



CATALOG OF REPLACEMENT PARTS



UW50 UTENSIL WASHER

ML-27838

Table of Contents

5	VENT FAN CONTROL (PREVIOUS CONSTRUCTION)
7	VENT FAN CONTROL (PREVIOUS CONSTRUCTION)
9	VENT FAN CONTROL (CURRENT CONSTRUCTION)
11	POWERED VENT FAN CONTROL
13	VENT EXHAUST ASSEMBLY
15	LOWER WASH ARM (2 UNITS REQUIRED) (PREVIOUS CONSTRUCTION)
17	LOWER WASH ARM (2 UNITS REQUIRED) (CURRENT CONSTRUCTION)
19	UPPER WASH ARM (2 UNITS REQUIRED) (PREVIOUS CONSTRUCTION)
21	UPPER WASH ARM (2 UNITS REQUIRED) (CURRENT CONSTRUCTION)
23	OUTSIDE RINSE PIPING (WITHOUT BOOSTER) (PREVIOUS CONSTRUCTION)
25	OUTSIDE RINSE PIPING (WITHOUT BOOSTER) (CURRENT CONSTRUCTION)
27	OUTSIDE RINSE PIPING (WITH BOOSTER) (PREVIOUS CONSTRUCTION)
29	OUTSIDE RINSE PIPING (WITH BOOSTER) (CURRENT CONSTRUCTION)
30	UPPER INSIDE RINSE PIPING
31	LOWER INSIDE RINSE PIPING
32	MANIFOLD FLANGE PIPING (USE WITH BOOSTER)
33	ELECTRIC BOOSTER
35	WASH PUMP (PREVIOUS CONSTRUCTION)
37	WASH PUMP (CURRENT CONSTRUCTION)
38	WASH DUCT
39	DOOR INTERLOCK
40	CHAMBERS, DOORS, AND TRACKS
42	CONTROL BOX (PREVIOUS CONSTRUCTION)
44	CONTROL BOX (CURRENT CONSTRUCTION)
47	ELECTRIC HEAT
49	STEAM INJECTOR HEAT
51	STEAM COIL HEAT
53	GAS HEAT IMMERSION TUBE, SHROUD, AND FLUE
55	CONTROL BOX (GAS HEAT)
57	GAS HEAT COMPONENTS
59	STRAINERS AND DRAIN
60	LOW WATER PROTECTION (STEAM HEAT/WASH TANK)
61	BOOSTER CONTROL BOX
62	THERMOMETER UNIT (WITHOUT BOOSTER)
63	THERMOMETER UNIT (WITH BOOSTER)
65	FRAMES AND PANELS
67	SPRAY HOSE
68	RACKS

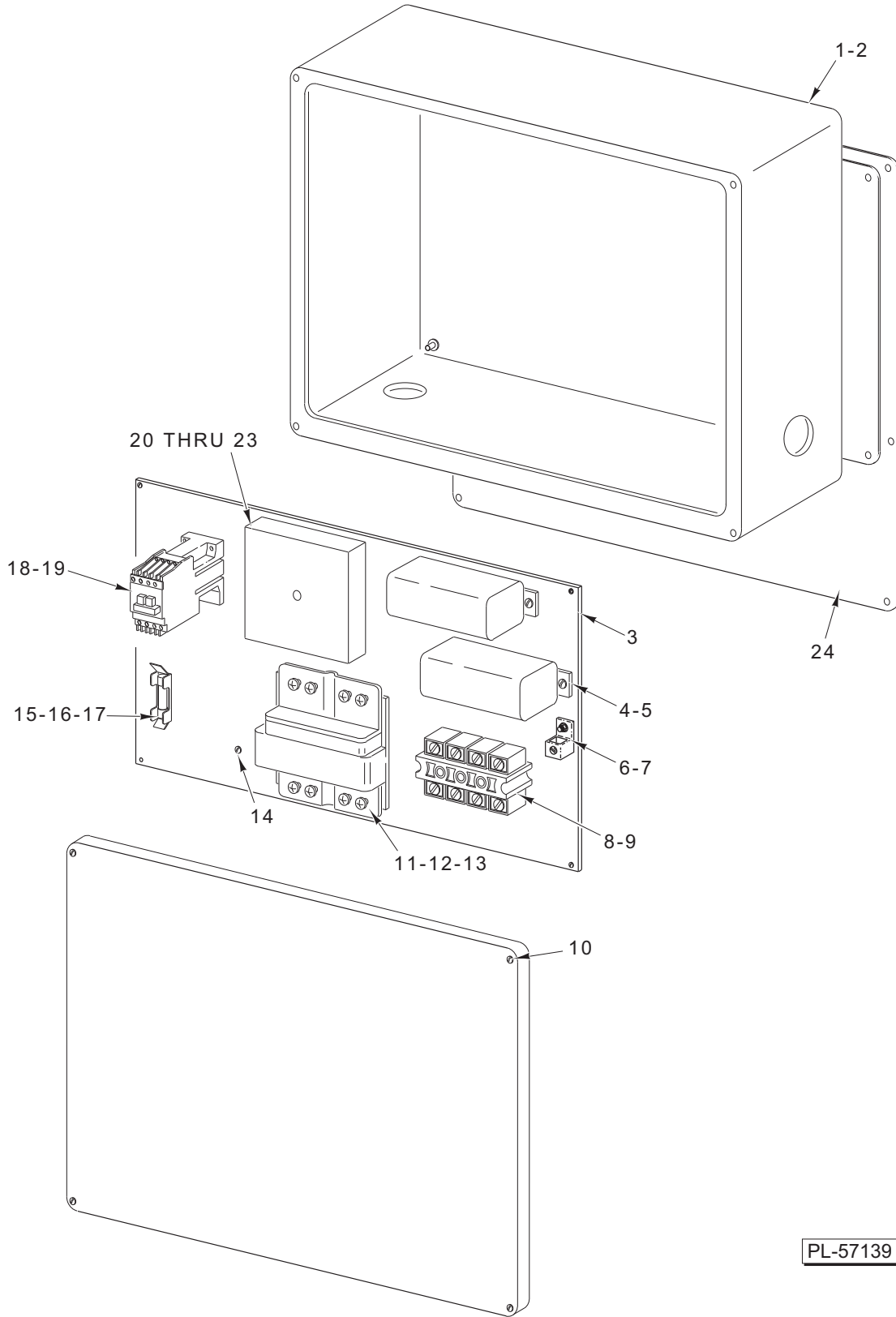

PL-57139

**VENT FAN CONTROL
(PREVIOUS CONSTRUCTION)**

**VENT FAN CONTROL
(PREVIOUS CONSTRUCTION)**

ILLUS.	PART NO.	NAME OF PART	AMT.
	PL-57139		
*1	00-473429	Box – Electrical (Incls. Lid)	1
**2	00-748206-00001	Box – Electrical (Incls. Lid)	1
3	00-473427	Plate – Base	1
4	00-087714-020-1	Relay 24 VAC (DPDT)	2
5	SD-008-18	Self-Tapping Screw 8-18 x 3/8 Phil. Bndg. Hd., Type T.....	4
6	00-118544-00001	Lug – Solderless	1
7	SD-008-25	Self-Tapping Screw 10-16 x 1/2 Phil. Pan Hd., Type B	1
8	00-814301-00004	Block – Terminal.....	1
9	SD-019-29	Self-Tapping Screw 6-20 x 1/2 Phil. Pan Hd., Type B	2
10	SC-041-05	Cap Screw 1/4-20 x 5/8 Hex Hd.....	1
11	00-294500-00028	Transformer (50VA.) (208/240/380/480/60/3)(200/380/415/50/3).....	1
12	SD-008-25	Self-Tapping Screw 10-16 x 1/2 Phil. Pan Hd., Type B	4
13	WL-007-12	Lockwasher #10 External Shakeproof	4
14	SD-008-18	Self-Tapping Screw 8-18 x 3/8 Phil. Bndg. Hd., Type T.....	1
15	00-294436-00003	Block – Fuse	1
16	FE-022-28	Fuse (250 V., 0.5 Amp)	1
17	SD-008-17	Self-Tapping Screw 6-20 x 3/8 Phil. Bndg. Hd., Type B	1
18	00-087713-086-1	Contactora – Double Pole.....	1
19	SD-008-25	Self-Tapping Screw 10-16 x 1/2 Phil. Pan Hd., Type B	2
20	00-087714-00036	Relay Time Delay (Variable)	1
21	SD-036-13	Self-Tapping Screw 1/4-20 x 1 1/4 Hex Washer Hd., Type T	1
22	WL-007-15	Lockwasher 1/4 External Shakeproof.....	1
23	00-437070-00001	Module – Plug-On.....	1
24	00-473437	Bracket – Control Panel.....	1

* Used on Machines Built Before 2/4/98.
 ** Used on Machines Built After 2/4/98.

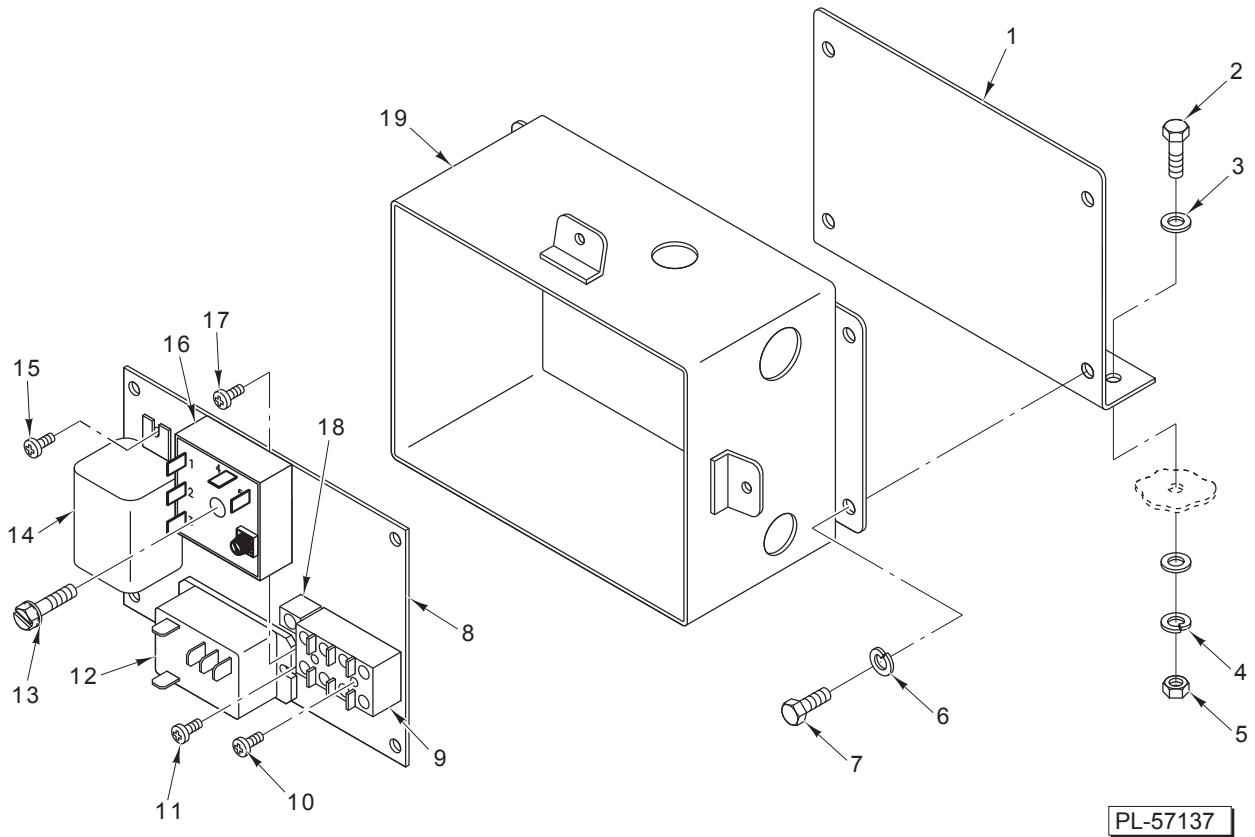

**VENT FAN CONTROL
(PREVIOUS CONSTRUCTION)**

**VENT FAN CONTROL
(PREVIOUS CONSTRUCTION)**

ILLUS. PL-57137	PART NO.	NAME OF PART	AMT.
1	00-328697	Bracket – Terminal Box Mounting	1
2	SC-041-11	Cap Screw ⁵ / ₁₆ -18 x ³ / ₄ Hex Hd.	2
3	WS-017-01	Washer.....	4
4	WL-006-23	Lockwasher ⁵ / ₁₆ Helical	2
5	NS-015-11	Nut ⁵ / ₁₆ -18 Hex (SST).....	2
6	WL-006-17	Lockwasher ¹ / ₄ Helical (SST)	4
7	SC-041-50	Cap Screw ¹ / ₄ -20 x ¹ / ₂ Hex Hd.....	4
8	00-892088	Plate – Base	1
9	00-814301-00004	Block – Terminal.....	1
10	SD-019-29	Self-Tapping Screw 6-20 x ¹ / ₂ Phil. Pan Hd., Type B	2
11	SD-008-18	Self-Tapping Screw 8-18 x ³ / ₈ Phil. Bndg. Hd., Type B	2
12	00-087714-046-1	Relay (2-Pole) (30 Amp.)	1
13	SD-036-13	Self-Tapping Screw ¹ / ₄ -20 x 1 ¹ / ₄ Hex Washer Hd., Type T	1
14	00-087714-020-2	Relay (3PDT)	1
15	SD-019-29	Self-Tapping Screw 6-20 x ¹ / ₂ Phil. Pan Hd., Type B	2
16	00-814123	Relay – Single-Shot Time Delay (With Built-In Potentiometer).....	1
17	SD-034-59	Self-Tapping Screw 10-32 x ³ / ₈ Phil. Pan Hd., Type T.....	1
18	00-118544-00001	Lug – Solderless	1
19	00-274949-00004	Box – Terminal (Incls. Lid).....	1

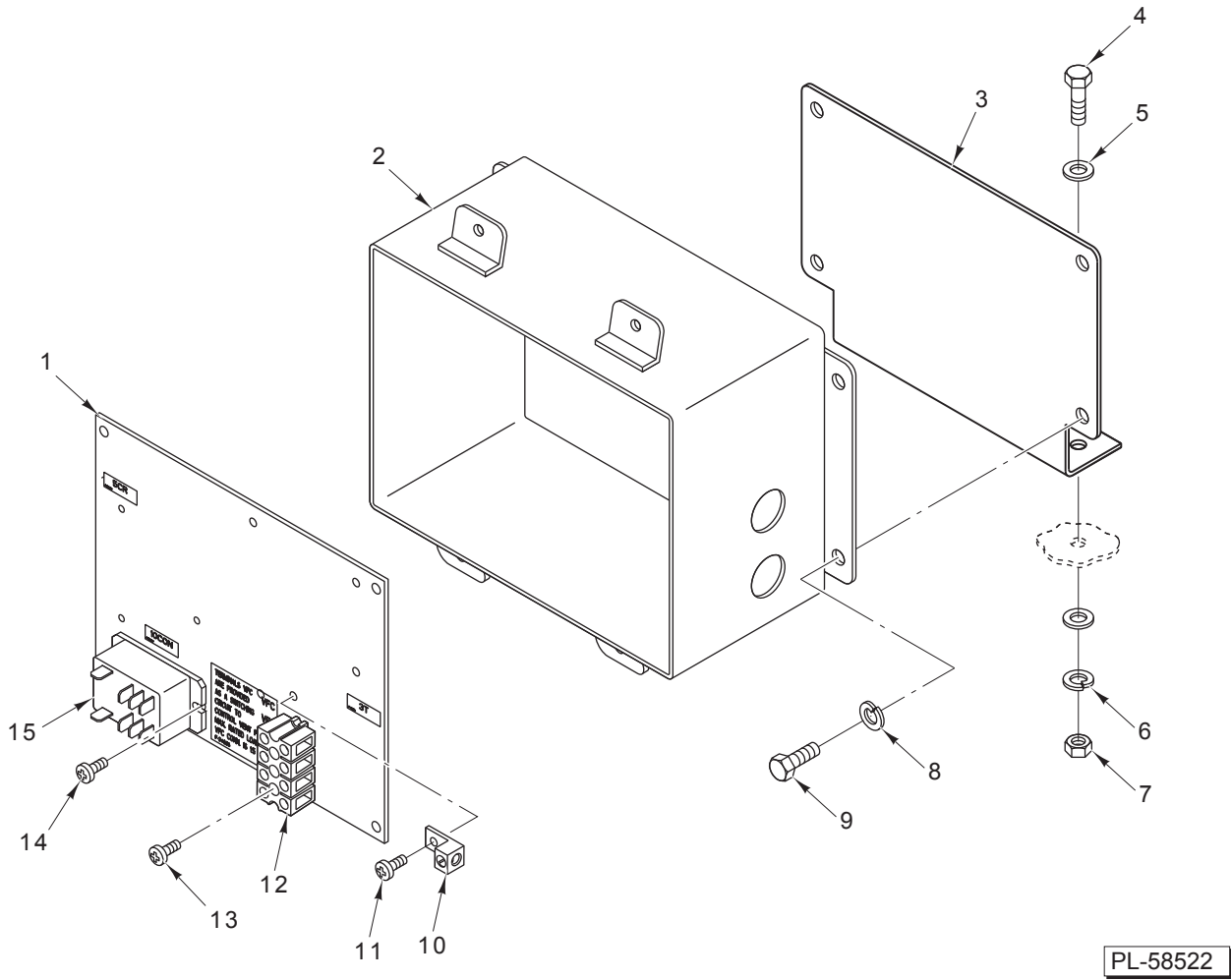

**VENT FAN CONTROL
(CURRENT CONSTRUCTION)**

**VENT FAN CONTROL
(CURRENT CONSTRUCTION)**

ILLUS.	PART NO.	NAME OF PART	AMT.
PL-58522			
1	00-918280	Plate – Base	1
2	00-918282	Box – Terminal	1
3	00-918281	Bracket – Terminal Mounting Box	1
4	SC-041-11	Cap Screw ⁵ / ₁₆ -18 x ³ / ₄ Hex Hd.	2
5	WS-017-01	Washer.....	4
6	WL-006-23	Lockwasher ⁵ / ₁₆ Helical	2
7	NS-015-11	Nut ⁵ / ₁₆ -18 Hex (SST).....	2
8	WL-006-17	Lockwasher ¹ / ₄ Helical (SST).....	4
9	SC-041-50	Cap Screw ¹ / ₄ -20 x ¹ / ₂ Hex Hd.....	4
10	00-118544-00001	Lug – Solderless	1
11	SD-034-59	Self-Tapping Screw 10-32 x ³ / ₈ Phil. Pan Hd., Type T.....	1
12	00-814301-00004	Block – Terminal.....	1
13	SD-019-29	Self-Tapping Screw 6-20 x ¹ / ₂ Phil. Pan Hd., Type B	2
14	SD-008-18	Self-Tapping Screw 8-18 x ³ / ₈ Phil. Bndg. Hd., Type B	2
15	00-087714-046-1	Relay (2-Pole) (30 Amp.)	1

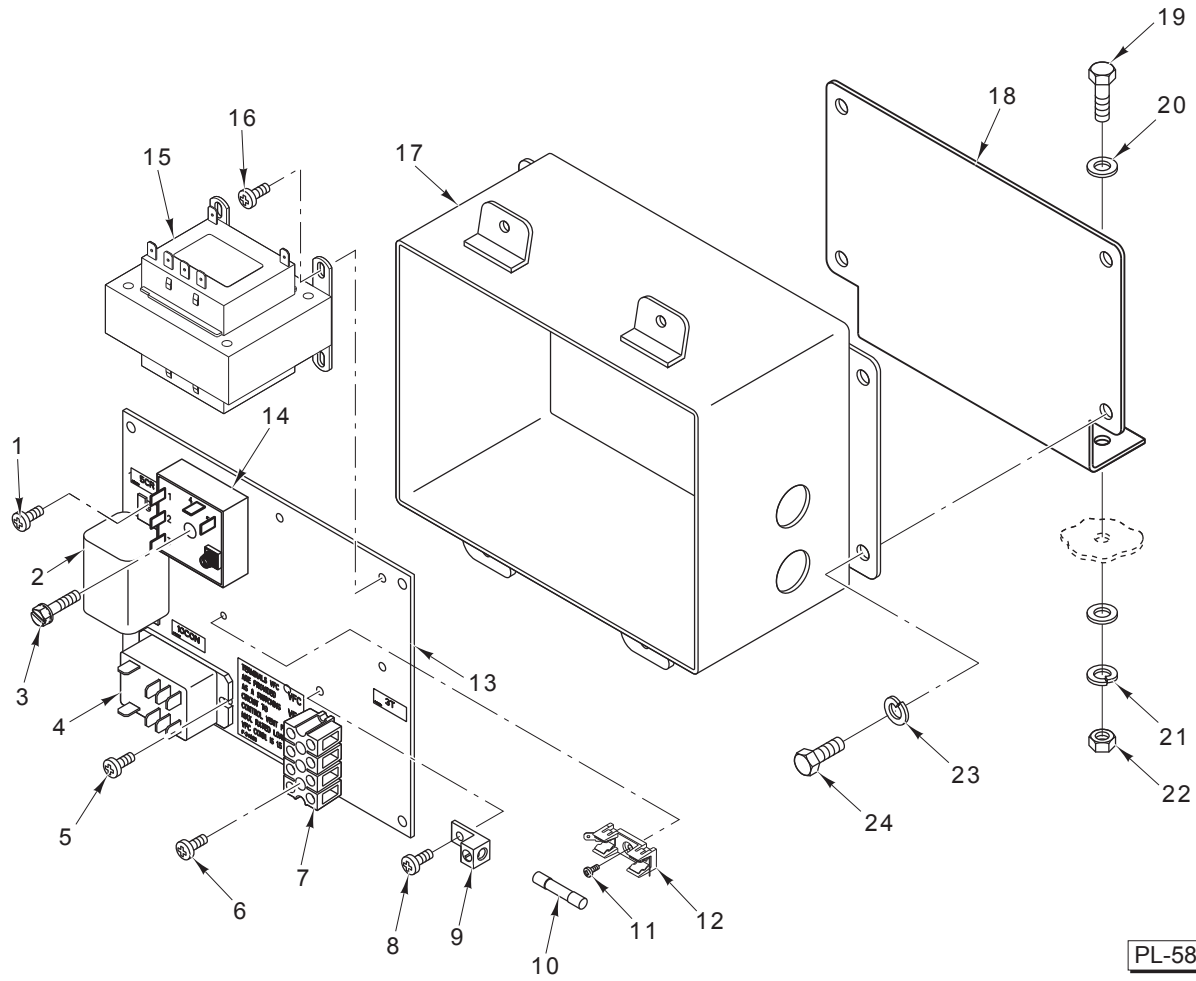

POWERED VENT FAN CONTROL

POWERED VENT FAN CONTROL

ILLUS.	PART NO.	NAME OF PART	AMT.
PL-58354			
1	SD-019-29	Self-Tapping Screw 6-20 x 1/2 Phil. Pan Hd., Type B	2
2	00-087714-020-2	Relay (3PDT)	1
3	SD-036-13	Self-Tapping Screw 1/4-20 x 1 1/4 Hex Washer Hd., Type T	1
4	00-087714-046-1	Relay (2-Pole) (30 Amp.)	1
5	SD-008-18	Self-Tapping Screw 8-18 x 3/8 Phil. Bndg. Hd., Type B	2
6	SD-019-29	Self-Tapping Screw 6-20 x 1/2 Phil. Pan Hd., Type B	2
7	00-814301-00004	Block – Terminal	1
8	SD-034-59	Self-Tapping Screw 10-32 x 3/8 Phil. Pan Hd., Type T	1
9	00-118544-00001	Lug – Solderless	1
10	FE-022-39	Fuse (250 V., 1.5 Amp.)	1
11	SD-019-29	Self-Tapping Screw 6-20 x 1/2 Phil. Pan Hd. Type B	1
12	00-294436-00003	Block – Fuse	1
13	00-918280	Plate – Base	1
14	00-814123	Relay – Single Shot Time Delay (With Built In Potentiometer)	1
15	00-294500-052-1	Transformer (100 VA.) (50/60 Hz.)	1
16	SD-008-25	Self-Tapping Screw 10-16 x 1/2 Phil. Pan Hd. Type B	4
17	00-918282	Box – Terminal	1
18	00-918281	Bracket – Terminal Mounting Box	1
19	SC-041-11	Cap Screw 5/16-18 x 3/4 Hex Hd.	2
20	WS-017-01	Washer	4
21	WL-006-23	Lockwasher 5/16 Helical	2
22	NS-015-11	Nut 5/16-18 Hex (SST)	2
23	WL-006-17	Lockwasher 1/4 Helical (SST)	4
24	SC-041-50	Cap Screw 1/4-20 x 1/2 Hex Hd.	4

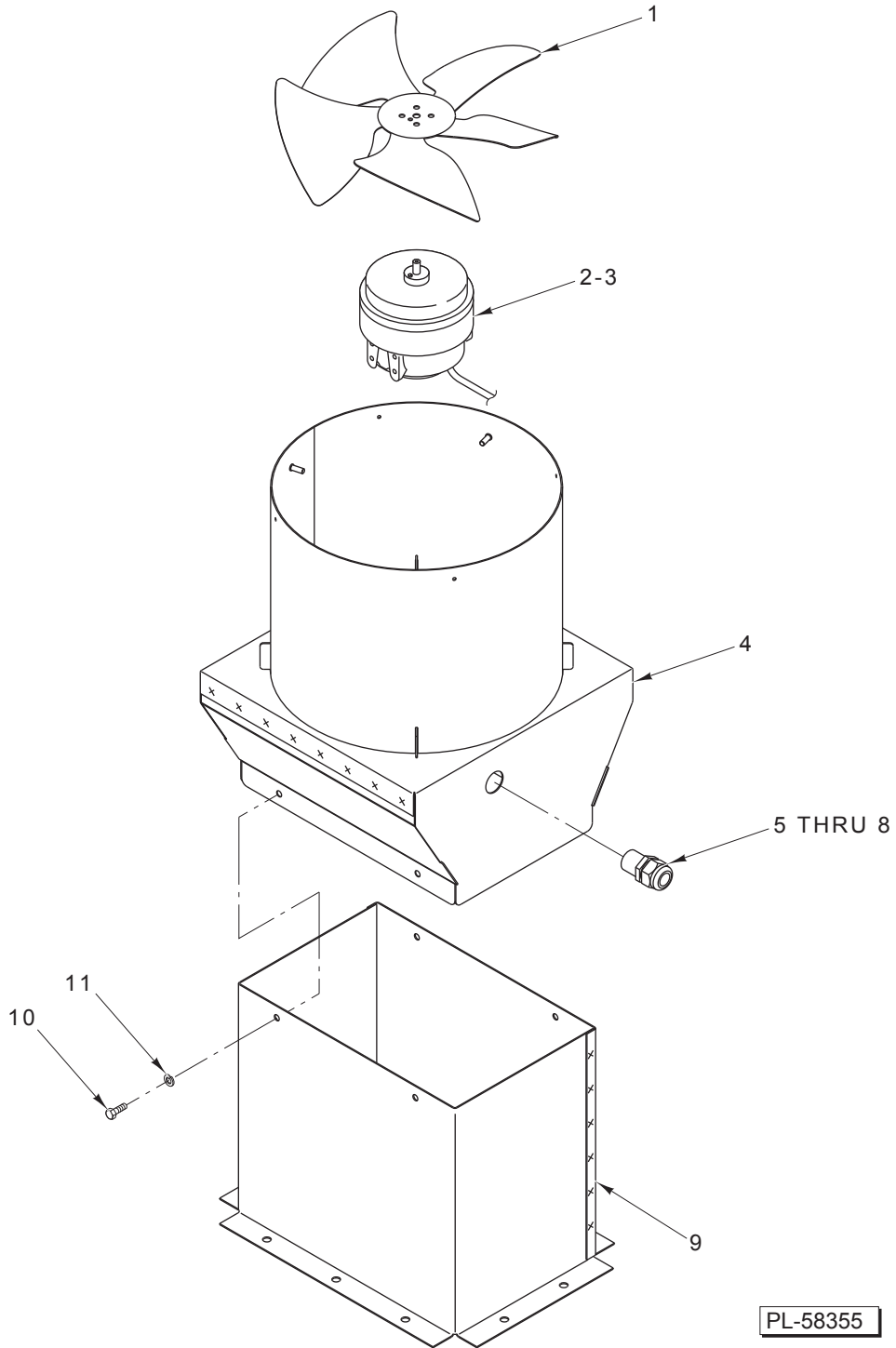

VENT EXHAUST ASSEMBLY

VENT EXHAUST ASSEMBLY

ILLUS.	PART NO.	NAME OF PART	AMT.
PL-58355			
1	00-892250	Blade – Fan (10 ¹ / ₂ -In. Wing)	1
2	00-892353	Motor – Fan (Exhaust) (230 V.) (Previous Construction).....	1
3	00-918088	Motor – Fan (Exhaust) (120 V.) (Current Construction).....	1
4	00-892097	Duct – Exhaust	1
5	FE-022-84	Relief – Strain	2
6	FE-024-88	Lock Nut – Electric ¹ / ₂ (Powered Vent Controls).....	2
7	FE-024-61	Connector – Conduit ¹ / ₂ to 45 Deg. (Nonpowered Vent Controls)	1
8	FE-024-65	Connector – Conduit ¹ / ₂ to 90 Deg. (Nonpowered Vent Controls)	1
9	00-812500	Vent – Weldment.....	1
10	SC-067-07	Mach. Screw 10-24 x ¹ / ₂ Hex Hd.....	4
11	WS-019-20	Washer.....	4
	00-814347	Vent – Stack (Incls. Item 9).....	1
	00-918959	Kit – Powered Vent Fan (Incls. Items 1, 3, 4, 5, 6, 9, 10, & 11)	1

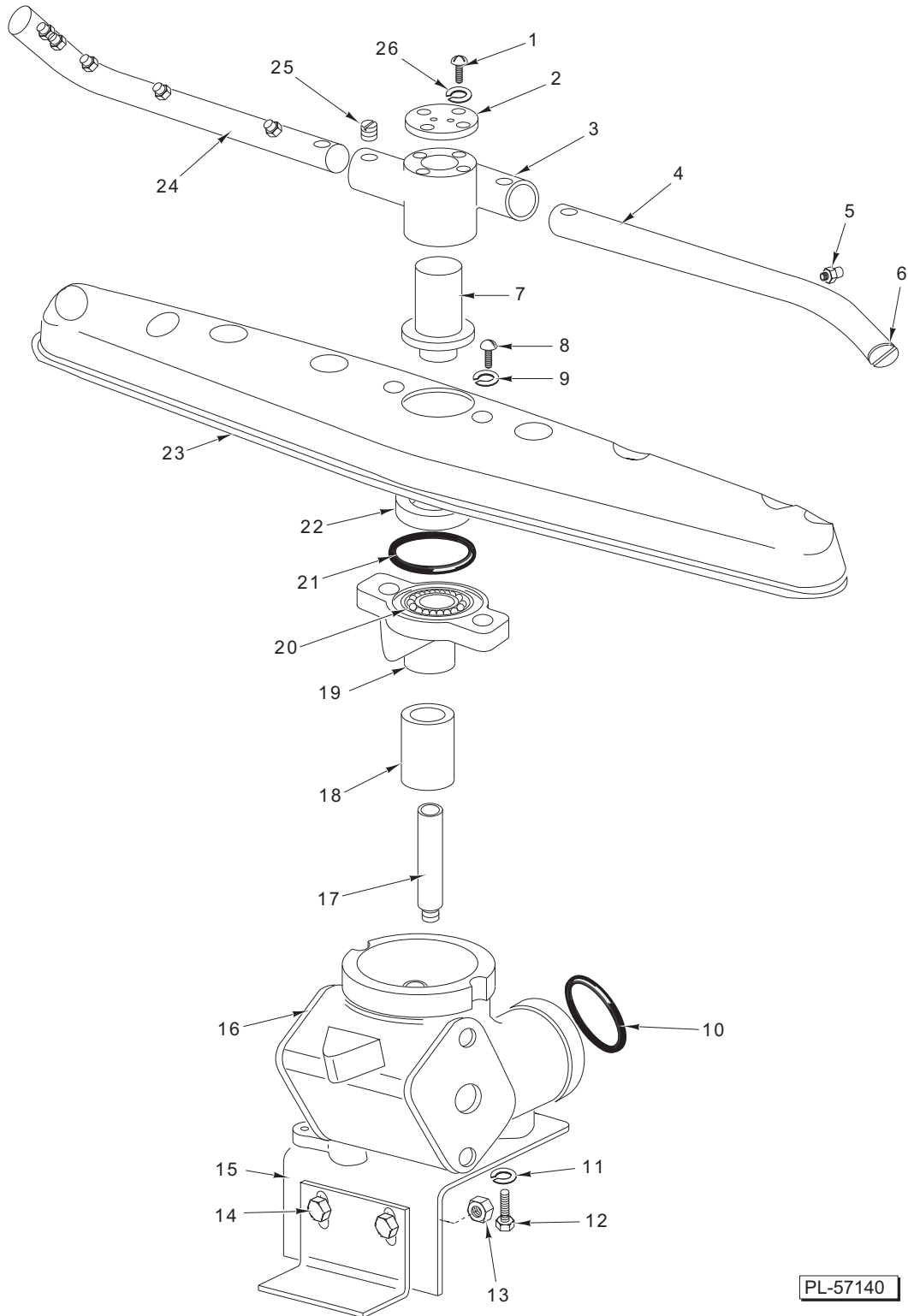

PL-57140

**LOWER WASH ARM
(2 UNITS REQUIRED) (PREVIOUS CONSTRUCTION)**

**LOWER WASH ARM
(2 UNITS REQUIRED) (PREVIOUS CONSTRUCTION)**

ILLUS. PL-57140	PART NO.	NAME OF PART	AMT.
1	SC-021-98	Mach. Screw 8-32 x 3/8 Phil. Rd. Hd.	4
2	00-021137	Plate – Pivot Bearing	1
3	00-122633	Body – Lower Rinse Arm	1
4	00-122443-00002	Arm – Rinse (4 Nozzle Holes)	1
5	00-022731-00001	Nozzle – Rinse	9
6	00-122440	Plug – Rinse Arm	2
7	00-286946	Bearing Pin & Washer Assy.	1
8	SC-027-28	Mach. Screw 8-32 x 3/8 Slotted Rd. Hd. (Brass).....	3
9	WL-010-01	Lockwasher #8 External Shakeproof.....	3
10	00-067500-00057	O-Ring	1
11	WL-006-23	Lockwasher 5/16 Medium (SST).....	2
12	SC-041-09	Cap Screw 5/16-18 x 1/2 Hex Hd.	2
13	NS-031-29	Stop Nut 5/16-18 (Elastic)	2
14	SC-041-10	Cap Screw 5/16-18 x 5/8 Hex Hd.	2
15	00-811816	Bracket – Support	1
16	00-289084	Elbow – Upper Wash	1
17	00-122437	Shaft – Upper Wash Arm	1
18	00-811828	Spacer – Upper Wash Arm	1
19	00-286948	Hub	1
20	BA-002-40	Ball 1/4 Dia.	13
21	00-067500-00019	O-Ring	1
22	00-286947	Retainer – Ball	1
23	00-287987	Wash Arm & Hub Assy. (Incls. Items 19 thru 22)	1
24	00-122442-00002	Arm – Rinse (5 Nozzle Holes)	1
25	SC-110-44	Set Screw 5/16-18 x 3/8 Socket Hdls., Cone Pt. (Nylon).....	2
26	WL-006-01	Lockwasher #8 Helical	4
	00-811831	Lower Rinse Arm Assy. (2 Per Machine) (Incls. Items 1 thru 6, 24, 25, & 26)	1

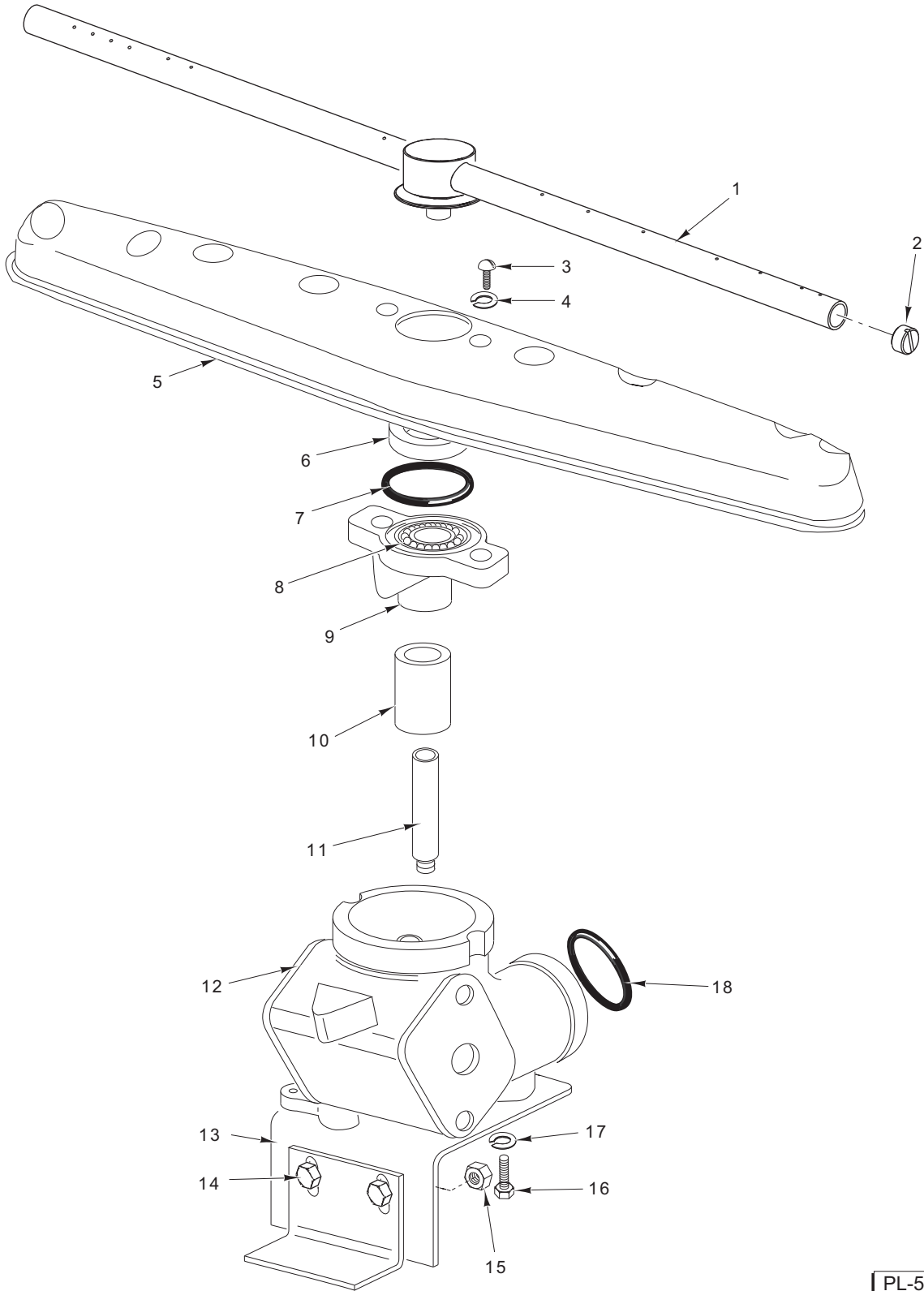

PL-59006

**LOWER WASH ARM
(2 UNITS REQUIRED) (CURRENT CONSTRUCTION)**

**LOWER WASH ARM
(2 UNITS REQUIRED) (CURRENT CONSTRUCTION)**

ILLUS. PL-59006	PART NO.	NAME OF PART	AMT.
1	00-893093-00001	Arm Assy. – Rinse (2 Per Machine)	1
2	00-893093-00002	Plug Nut – Rinse Arm	2
3	SC-027-28	Mach. Screw 8-32 x 3/8 Slotted Rd. Hd. (Brass).....	3
4	WL-010-01	Lockwasher #8 External Shakeproof.....	3
5	00-287987	Wash Arm & Hub Assy. (Incls. Items 6 thru 9)	1
6	00-286947	Retainer – Ball	1
7	00-067500-00019	O-Ring	1
8	BA-002-40	Ball 1/4 Dia.	13
9	00-286948	Hub	1
10	00-811828	Spacer – Upper Wash Arm	1
11	00-122437	Shaft – Upper Wash Arm	1
12	00-289084	Elbow – Upper Wash	1
13	00-811816	Bracket – Support	1
14	SC-041-10	Cap Screw 5/16-18 x 5/8 Hex Hd.	2
15	NS-031-29	Stop Nut 5/16-18 (Elastic)	2
16	SC-041-09	Cap Screw 5/16-18 x 1/2 Hex Hd.	2
17	WL-006-23	Lockwasher 5/16 Medium (SST).....	2
18	00-067500-00057	O-Ring	1

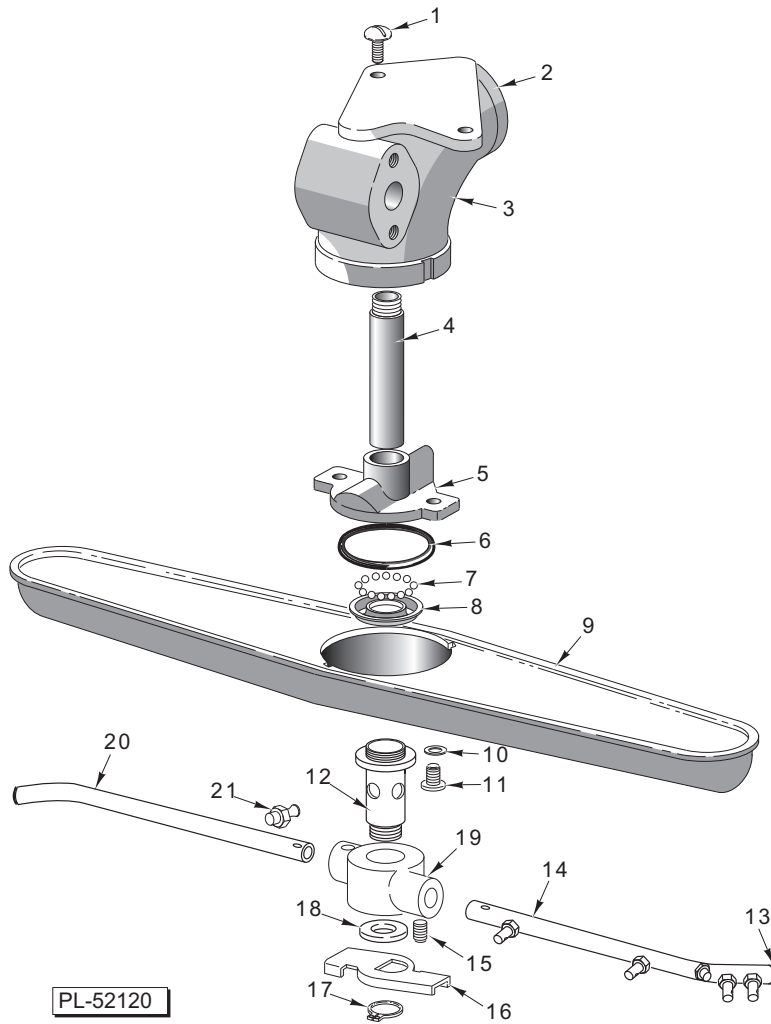

**UPPER WASH ARM
(2 UNITS REQUIRED) (PREVIOUS CONSTRUCTION)**

**UPPER WASH ARM
(2 UNITS REQUIRED) (PREVIOUS CONSTRUCTION)**

ILLUS. PL-52120	PART NO.	NAME OF PART	AMT.
1	SC-041-09	Cap Screw ⁵ / ₁₆ -18 x ¹ / ₂ Hex Hd.	2
2	00-067500-00057	O-Ring	1
3	00-289084	Elbow – Upper Wash	1
4	00-122437	Shaft – Upper Wash Arm	1
5	00-286948	Hub	1
6	00-067500-00019	O-Ring	1
7	BA-002-40	Ball ¹ / ₄ Dia.	13
8	00-286947	Retainer – Ball	1
9	00-287987	Wash Arm & Hub Assy. (Incls. Items 5 thru 8)	1
10	WL-010-01	Lockwasher #8 External Shakeproof	3
11	SC-027-28	Mach. Screw 8-32 x ³ / ₈ Slotted Rd. Hd. (Brass).....	3
12	00-122438	Upper Rinse Shaft Assy.	1
13	00-122440	Plug – Rinse Arm	2
14	00-287908	Arm – Outside Rinse (5 Nozzle Holes)	1
15	SC-110-44	Set Screw ⁵ / ₁₆ -18 x ³ / ₈ Socket Hdls., Cone Pt. (Nylon).....	2
16	00-122445	Handle	1
17	RR-011-03	Retaining Ring	1
18	00-122632	Washer – Thrust	1
19	00-122401	Hub – Rinse Arm	1
20	00-287913	Arm – Inside Rinse (6 Nozzle Holes).....	1
21	00-022731-00001	Nozzle – Rinse.....	11
	00-811832	Rinse Arm Assy. (Incls. Items 12 thru 21)	1

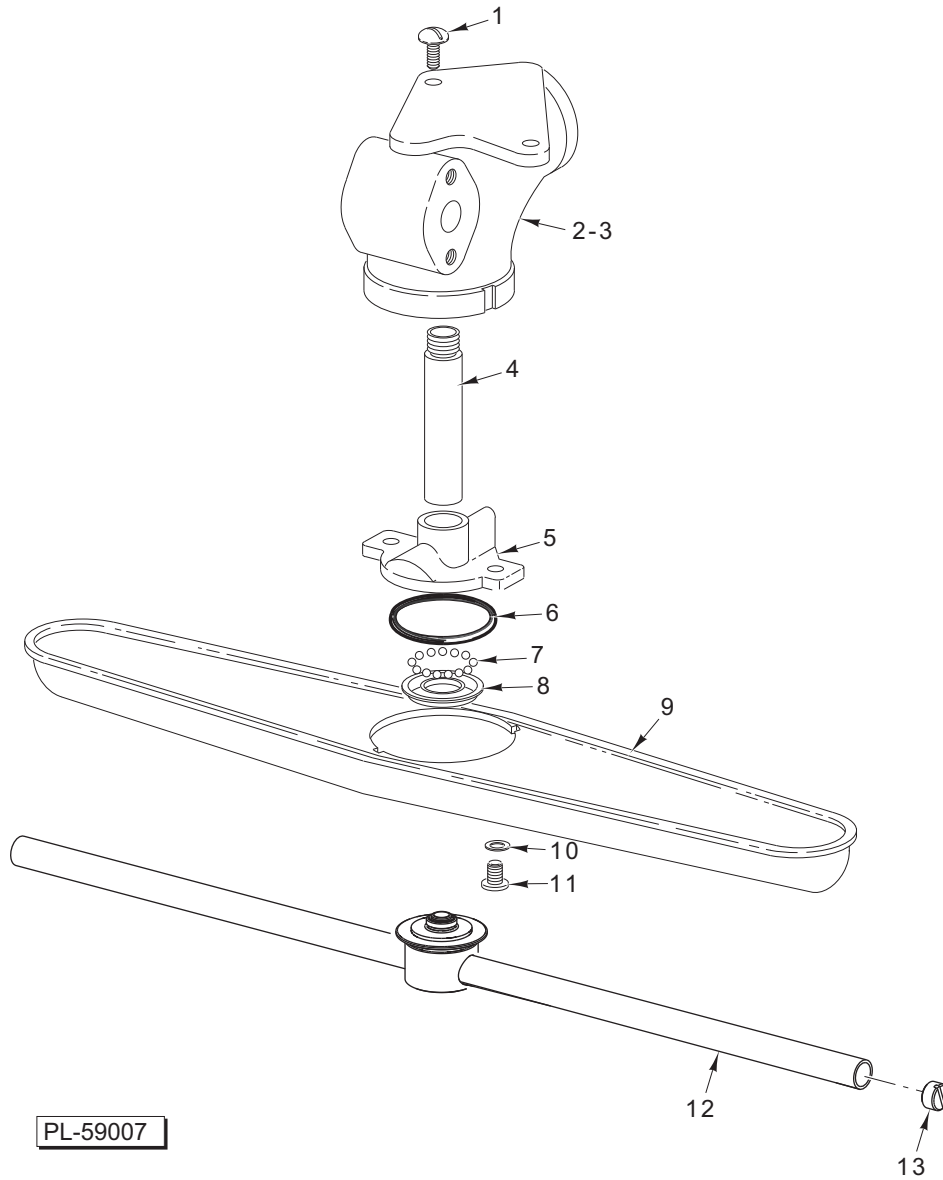

**UPPER WASH ARM
(2 UNITS REQUIRED) (CURRENT CONSTRUCTION)**

**UPPER WASH ARM
(2 UNITS REQUIRED) (CURRENT CONSTRUCTION)**

ILLUS. PL-59007	PART NO.	NAME OF PART	AMT.
1	SC-041-09	Cap Screw ⁵ / ₁₆ -18 x ¹ / ₂ Hex Hd.	2
2	00-067500-00057	O-Ring	1
3	00-289084	Elbow – Upper Wash	1
4	00-814345	Shaft – Upper Wash Arm	1
5	00-286948	Hub	1
6	00-067500-00019	O-Ring	1
7	BA-002-40	Ball ¹ / ₄ Dia.	13
8	00-286947	Retainer – Ball	1
9	00-287987	Wash Arm & Hub Assy. (Incls. Items 5 thru 8)	1
10	WL-010-01	Lockwasher #8 External Shakeproof	3
11	SC-027-28	Mach. Screw 8-32 x ³ / ₈ Slotted Rd. Hd. (Brass).....	3
12	00-893093-00001	Rinse Arm Assy.....	1
13	00-893093-00002	Plug Nut – Rinse Arm	2

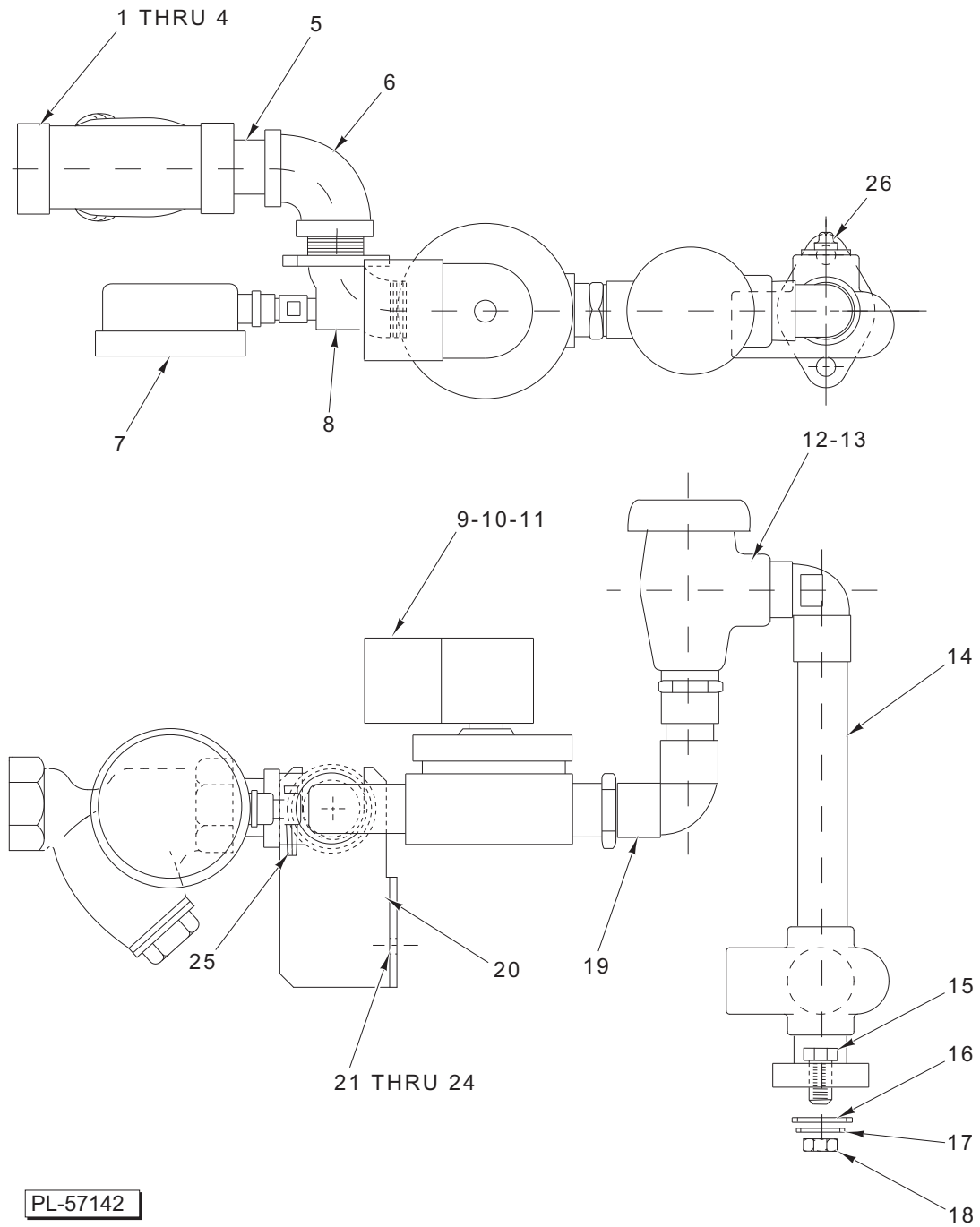

**OUTSIDE RINSE PIPING
(WITHOUT BOOSTER) (PREVIOUS CONSTRUCTION)**

**OUTSIDE RINSE PIPING
(WITHOUT BOOSTER) (PREVIOUS CONSTRUCTION)**

ILLUS.	PART NO.	NAME OF PART	AMT.
PL-57142			
1	00-186922	Strainer – Line ³ / ₄ (Brass).....	1
2	00-186923	Plug – Branch (³ / ₄ Line Strainer).....	1
3	00-186924	Gasket (³ / ₄ Line Strainer).....	1
4	00-186925	Screen (³ / ₄ Line Strainer).....	1
5	FP-041-53	Pipe ³ / ₄ x 1 ³ / ₄ Lg. TBE (Brass).....	1
6	FP-015-23	Elbow ³ / ₄ x 90 Deg. (Brass).....	1
7	00-918460	Gauge – Water Pressure.....	1
8	00-119066	Tee – Pressure Gauge.....	1
9	00-271002-00001	Valve – Solenoid ³ / ₄ (110-120 V.).....	1
10	00-271838	Service Kit – ³ / ₄ Solenoid Valve.....	1
11	00-271839-00001	Coil – Solenoid Valve.....	1
12	00-277112	Vacuum Breaker (³ / ₄).....	1
13	00-118270	Service Kit – Vacuum Breaker (Float & Seal Assy.).....	1
14	00-812556	Final Rinse Outside Piping (R-L).....	1
15	SC-041-13	Cap Screw ⁵ / ₁₆ -18 x 1 Hex Hd. (SST).....	2
16	00-067500-00012	O-Ring.....	1
17	WL-006-23	Lockwasher ⁵ / ₁₆ Medium (SST).....	2
18	NS-015-11	Nut ⁵ / ₁₆ -18 Hex.....	2
19	00-271001	Piping – Final Rinse.....	1
20	00-893696	Bracket – Mounting.....	1
21	SC-041-12	Cap Screw ⁵ / ₁₆ -18 x ⁷ / ₈ Hex Hd.	2
22	WS-029-05	Washer.....	4
23	WL-006-23	Lockwasher ⁵ / ₁₆ Medium (SST).....	2
24	NS-015-11	Nut ⁵ / ₁₆ -18 Hex.....	2
25	00-473041	Valve – Ball (¹ / ₄ turn).....	1
26	FP-028-03	Pipe Plug ¹ / ₈ Sq. Hd. (Brass).....	1

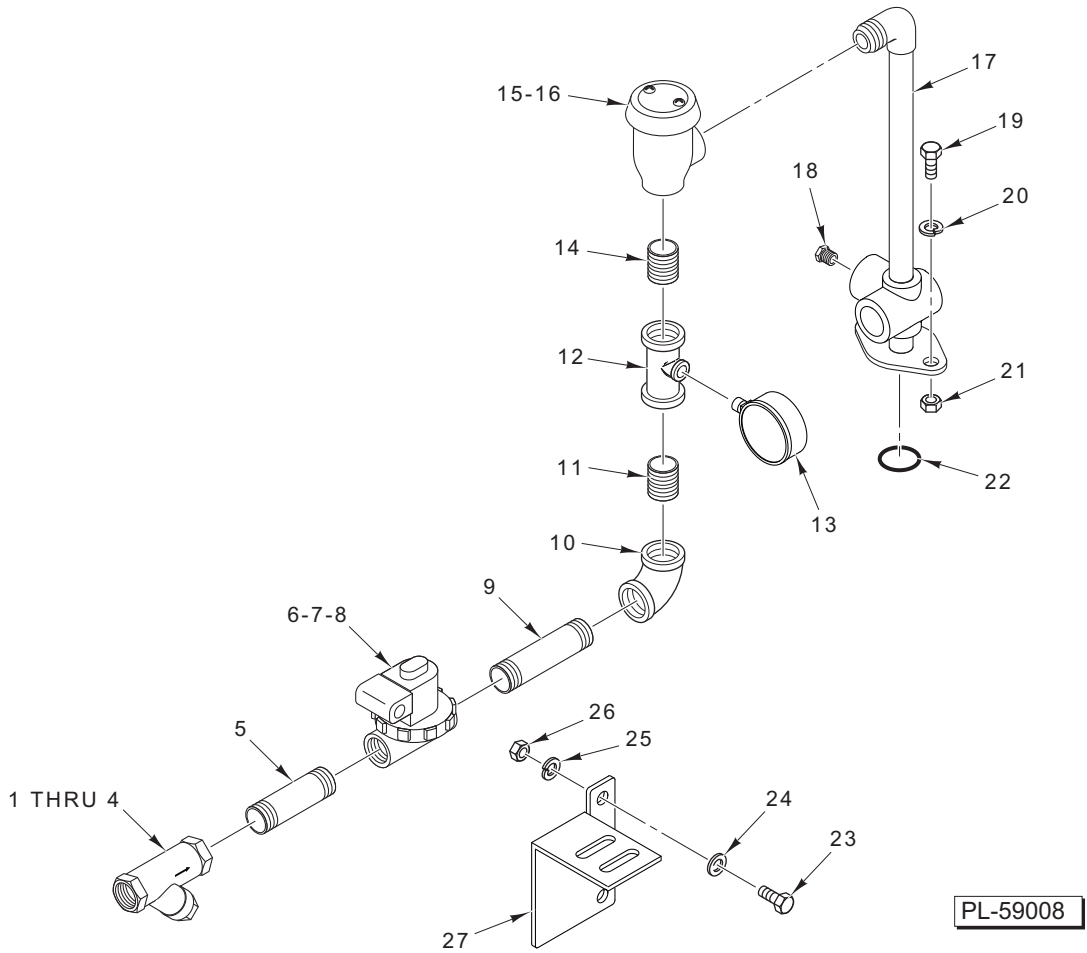

**OUTSIDE RINSE PIPING
(WITHOUT BOOSTER) (CURRENT CONSTRUCTION)**

**OUTSIDE RINSE PIPING
(WITHOUT BOOSTER) (CURRENT CONSTRUCTION)**

ILLUS.	PART NO.	NAME OF PART	AMT.
PL-59008			
1	00-186922	Strainer – Line ³ / ₄ (Brass).....	1
2	00-186923	Plug – Branch (³ / ₄ Line Strainer).....	1
3	00-186924	Gasket (³ / ₄ Line Strainer).....	1
4	00-186925	Screen (³ / ₄ Line Strainer).....	1
5	FP-041-60	Pipe ³ / ₄ x 2 ⁵ / ₈ Lg. TBE (Brass).....	1
6	00-271002-00001	Valve – Solenoid ³ / ₄ (110-120 V.).....	1
7	00-271838	Service Kit – ³ / ₄ Solenoid Valve.....	1
8	00-271839-00001	Coil – Solenoid Valve.....	1
9	FP-041-72	Pipe ³ / ₄ x 3 ¹ / ₈ Lg. TBE (Brass).....	1
10	FP-015-23	Elbow ³ / ₄ x 90 Deg. (Brass).....	1
11	FP-041-50	Pipe ³ / ₄ x 1 ³ / ₈ Lg. TBE (Brass).....	1
12	FP-019-86	Tee ³ / ₄ x ³ / ₄ x ¹ / ₄ (Brass).....	1
13	00-918460	Gauge – Water Pressure.....	1
14	FP-041-50	Pipe ³ / ₄ x 1 ³ / ₈ Lg. TBE (Brass).....	1
15	00-277112-00003	Vacuum Breaker (³ / ₄).....	1
16	00-118270	Service Kit – Vacuum Breaker (Float & Seal Assy.).....	1
17	00-812556	Final Rinse Outside Piping (R-L).....	1
18	FP-028-03	Pipe Plug ¹ / ₈ Sq. Hd. (Brass).....	1
19	SC-041-13	Cap Screw ⁵ / ₁₆ -18 x 1 Hex Hd. (SST).....	2
20	WL-006-23	Lockwasher ⁵ / ₁₆ Medium (SST).....	2
21	NS-015-11	Nut ⁵ / ₁₆ -18 Hex.....	2
22	00-067500-00012	O-Ring.....	1
23	SC-041-12	Cap Screw ⁵ / ₁₆ -18 x ⁷ / ₈ Hex Hd.	2
24	WS-029-05	Washer.....	4
25	WL-006-23	Lockwasher ⁵ / ₁₆ Medium (SST).....	2
26	NS-015-11	Nut ⁵ / ₁₆ -18 Hex.....	2
27	00-814272	Bracket – Fill Piping.....	1
	00-814270	Piping – Final Rinse (Incls. Items 1 thru 17).....	1

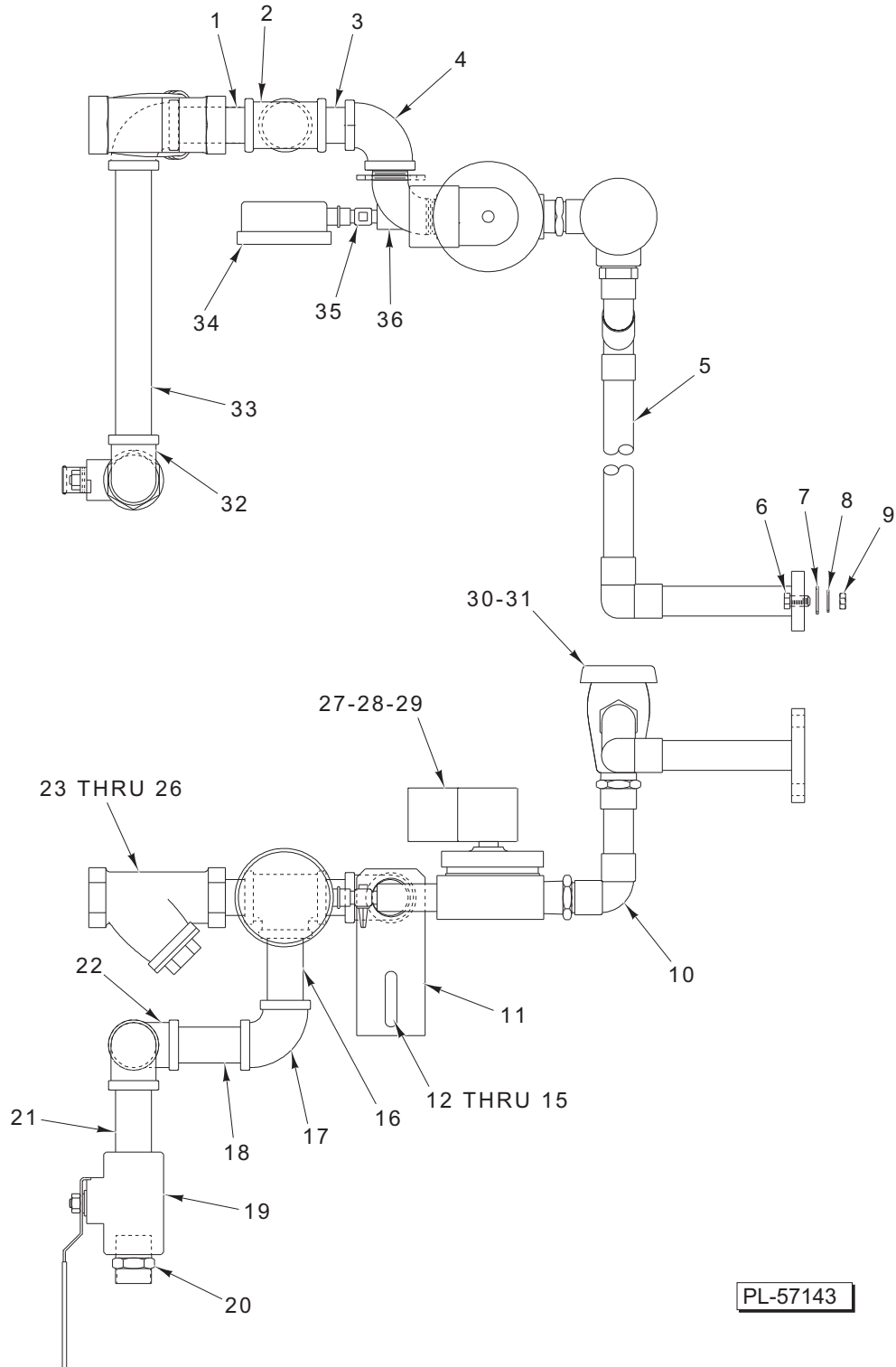

**OUTSIDE RINSE PIPING
(WITH BOOSTER) (PREVIOUS CONSTRUCTION)**

**OUTSIDE RINSE PIPING
(WITH BOOSTER) (PREVIOUS CONSTRUCTION)**

ILLUS. PL-57143	PART NO.	NAME OF PART	AMT.
1	FP-041-50	Pipe 3/4 x 1 3/8 Lg. TBE (Brass).....	1
2	FP-019-28	Tee – Pipe 3/4 x 3/4 x 3/4	1
3	FP-041-50	Pipe 3/4 x 1 3/8 Lg. TBE (Brass).....	1
4	FP-015-23	Elbow 3/4 x 90 Deg. (Brass).....	1
5	00-812338	Piping – Breaker/Flange	1
6	SC-041-13	Cap Screw 5/16-18 x 1 Hex Hd. (SST)	2
7	00-067500-00012	O-Ring	1
8	WL-006-23	Lockwasher 5/16 Medium (SST).....	2
9	NS-015-11	Nut 5/16-18 Hex.....	2
10	00-812716	Piping – Final Rinse.....	1
11	00-435967	Plate – Fill Piping.....	1
12	SC-041-12	Cap Screw 5/16-18 x 7/8 Hex Hd.	2
13	WS-029-05	Washer.....	4
14	WL-006-23	Lockwasher 5/16 Medium (SST).....	2
15	NS-015-11	Nut 5/16-18 Hex.....	2
16	FP-041-60	Pipe 3/4 x 2 5/8 TBE (Brass).....	1
17	FP-015-23	Elbow 3/4 x 90 Deg. (Brass).....	1
18	FP-041-60	Pipe 3/4 x 2 5/8 TBE (Brass).....	1
19	00-223220-00003	Valve – Ball (3/4)	1
20	FP-087-32	Fitting – Hose.....	1
21	FP-041-60	Pipe 3/4 x 2 5/8 TBE (Brass).....	1
22	FP-015-23	Elbow 3/4 x 90 Deg. (Brass).....	1
23	00-186922	Strainer – Line 3/4 (Brass).....	1
24	00-186923	Plug – Branch (3/4 Line Strainer)	1
25	00-186924	Gasket (3/4 Line Strainer)	1
26	00-186925	Screen (3/4 Line Strainer)	1
27	00-271002-00001	Valve – Solenoid 3/4 (110-120 V.)	1
28	00-271838	Service Kit – 3/4 Solenoid Valve.....	1
29	00-271839-00001	Coil – Solenoid Valve.....	1
30	00-277112	Vacuum Breaker (3/4)	1
31	00-118270	Service Kit – Vacuum Breaker (Float & Seal Assy.).....	1
32	FP-015-23	Elbow 3/4 x 90 Deg. (Brass).....	1
33	FP-042-15	Pipe 3/4 x 8 1/2 TBE (Brass).....	1
34	00-918460	Gauge – Water Pressure	1
35	00-473041	Valve – Ball (1/4 Turn)	1
36	00-119066	Tee – Pressure Gauge.....	1

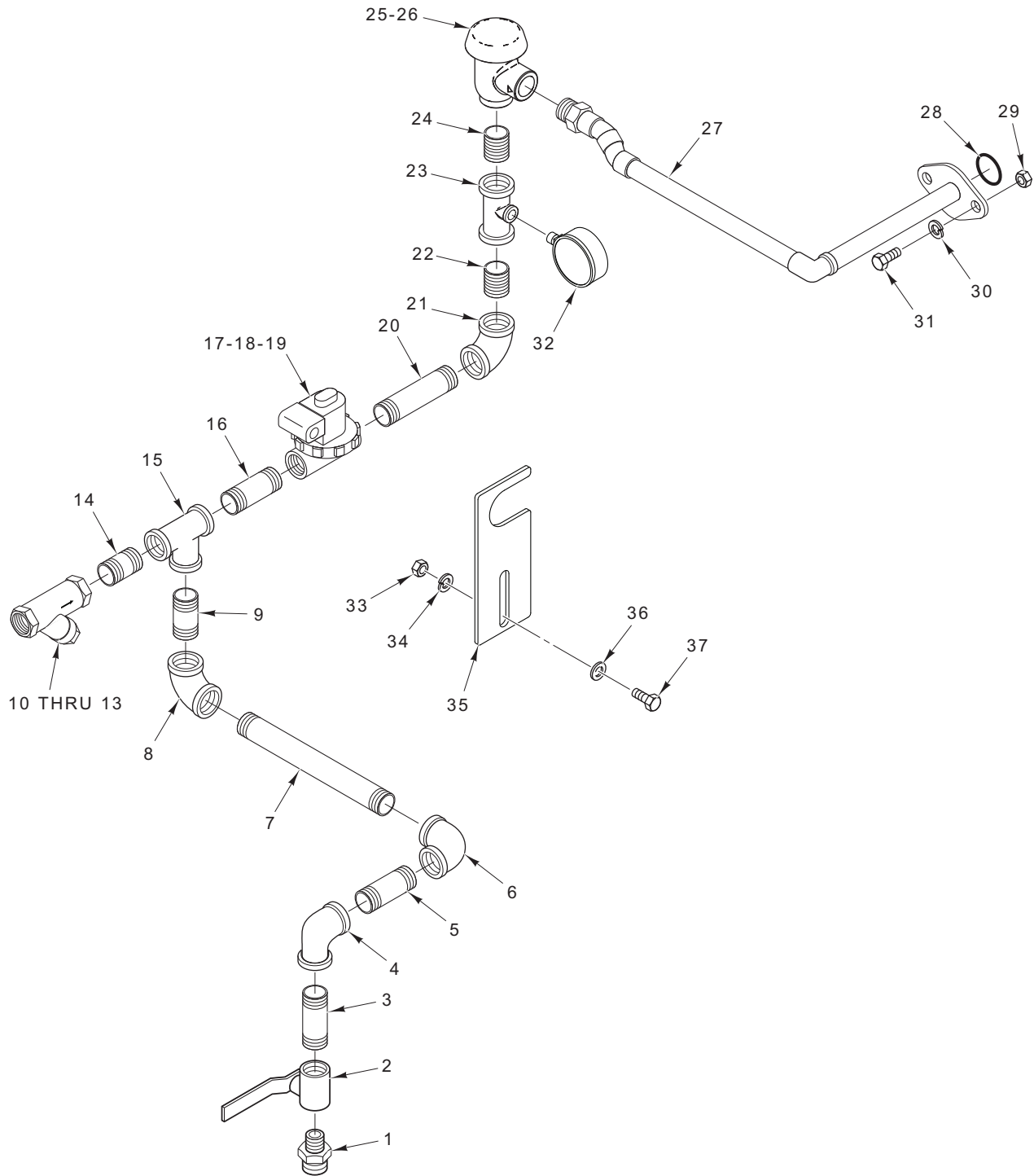

PL-59009

**OUTSIDE RINSE PIPING
(WITH BOOSTER) (CURRENT CONSTRUCTION)**

**OUTSIDE RINSE PIPING
(WITH BOOSTER) (CURRENT CONSTRUCTION)**

ILLUS. PL-59009	PART NO.	NAME OF PART	AMT.
1	FP-087-32	Fitting – Hose.....	1
2	00-223220-00003	Valve – Ball (3/4)	1
3	FP-041-60	Pipe 3/4 x 2 5/8 TBE (Brass).....	1
4	FP-015-23	Elbow 3/4 x 90 Deg. (Brass).....	1
5	FP-041-60	Pipe 3/4 x 2 5/8 TBE (Brass).....	1
6	FP-015-23	Elbow 3/4 x 90 Deg. (Brass).....	1
7	FP-041-96	Pipe 3/4 x 6 Lg. TBE (Brass).....	1
8	FP-015-23	Elbow 3/4 x 90 Deg. (Brass).....	1
9	FP-041-53	Pipe 3/4 x 1 3/4 TBE (Brass).....	1
10	00-186922	Strainer – Line 3/4 (Brass).....	1
11	00-186923	Plug – Branch (3/4 Line Strainer).....	1
12	00-186924	Gasket (3/4 Line Strainer).....	1
13	00-186925	Screen (3/4 Line Strainer).....	1
14	FP-041-50	Pipe 3/4 x 1 3/8 Lg. TBE (Brass).....	1
15	FP-019-28	Tee – Pipe 3/4 x 3/4 x 3/4.....	1
16	FP-041-60	Pipe 3/4 x 2 5/8 TBE (Brass).....	1
17	00-271002-00001	Valve – Solenoid 3/4 (110-120 V.).....	1
18	00-271838	Service Kit – 3/4 Solenoid Valve.....	1
19	00-271839-00001	Coil – Solenoid Valve.....	1
20	FP-041-72	Pipe 3/4 x 3 1/8 Lg. TBE (Brass).....	1
21	FP-015-23	Elbow 3/4 x 90 Deg. (Brass).....	1
22	FP-041-50	Pipe 3/4 x 1 3/8 Lg. TBE (Brass).....	1
23	FP-019-86	Tee – Pipe 3/4 x 3/4 x 1/4 (Brass).....	1
24	FP-041-50	Pipe 3/4 x 1 3/8 Lg. TBE (Brass).....	1
25	00-277112-00003	Vacuum Breaker (3/4).....	1
26	00-118270	Service Kit – Vacuum Breaker (Float & Seal Assy.).....	1
27	00-812338	Piping – Breaker/Flange.....	1
28	00-067500-00012	O-Ring.....	1
29	NS-015-11	Nut 5/16-18 Hex.....	2
30	WL-006-23	Lockwasher 5/16 Medium (SST).....	2
31	SC-041-13	Cap Screw 5/16-18 x 1 Hex Hd. (SST).....	2
32	00-918460	Gauge – Water Pressure.....	1
33	NS-015-11	Nut 5/16-18 Hex.....	2
34	WL-006-23	Lockwasher 5/16 Medium (SST).....	2
35	00-814271	Plate – Fill Piping.....	1
36	WS-029-05	Washer.....	4
37	SC-041-12	Cap Screw 5/16-18 x 7/8 Hex Hd.	2

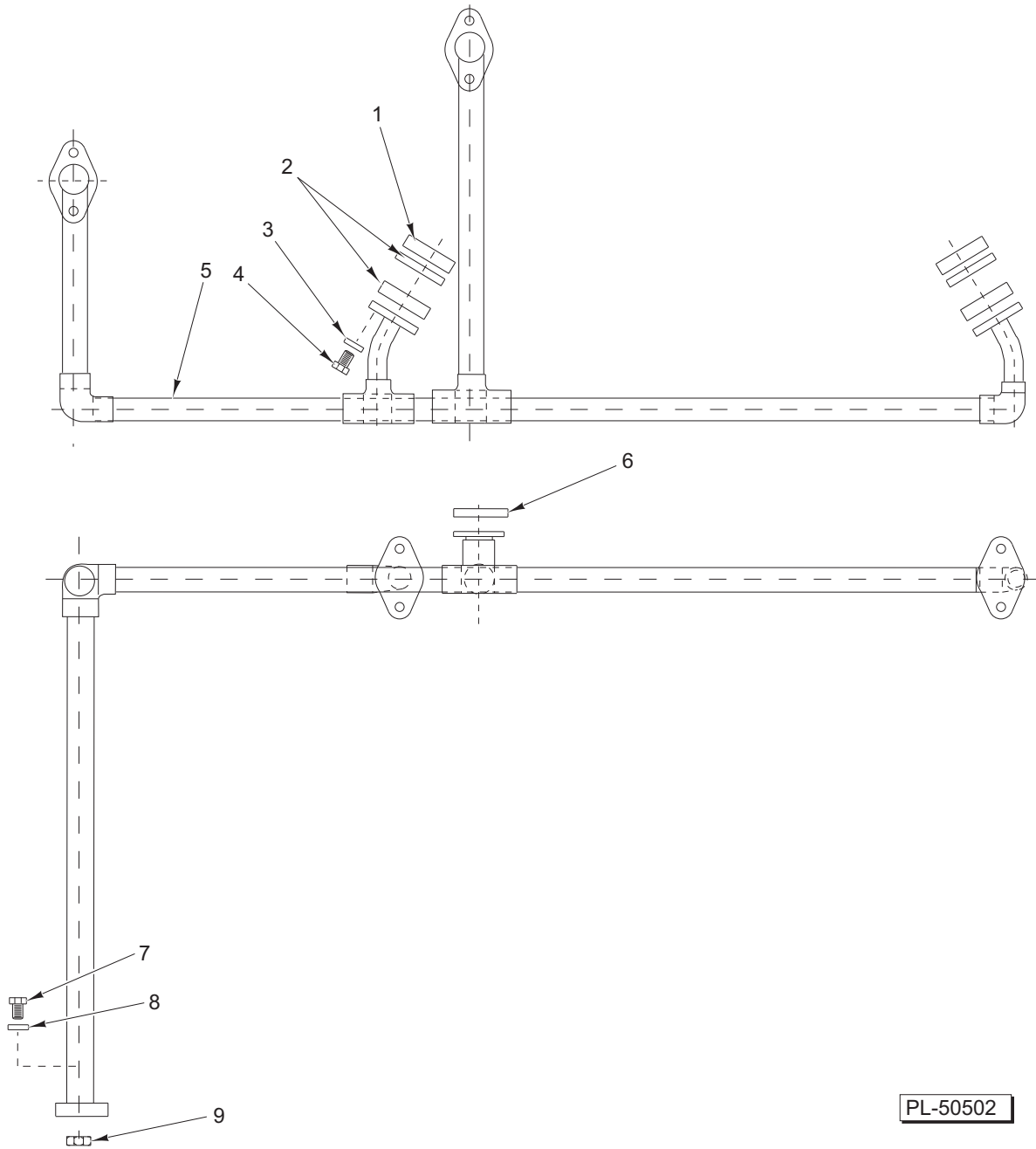

PL-50502

UPPER INSIDE RINSE PIPING

ILLUS.	PART NO.	NAME OF PART	AMT.
PL-50502			
1	00-122402-00002	Flange.....	2
2	00-276407	Gasket – Rinse Pipe.....	4
3	WL-006-23	Lockwasher ⁵ / ₁₆ Medium (SST).....	8
4	SC-041-10	Cap Screw ⁵ / ₁₆ -18 x ⁵ / ₈ Hex Hd.	8
5	00-811820	Upper Rinse Piping Assy.....	1
6	00-276407	Gasket – Rinse Pipe.....	1
7	SC-041-15	Cap Screw ⁵ / ₁₆ -18 x 1 ¹ / ₄ Hex Hd.....	2
8	WL-006-23	Lockwasher ⁵ / ₁₆ Medium (SST).....	2
9	NS-015-11	Nut ⁵ / ₁₆ -18 Hex.....	2

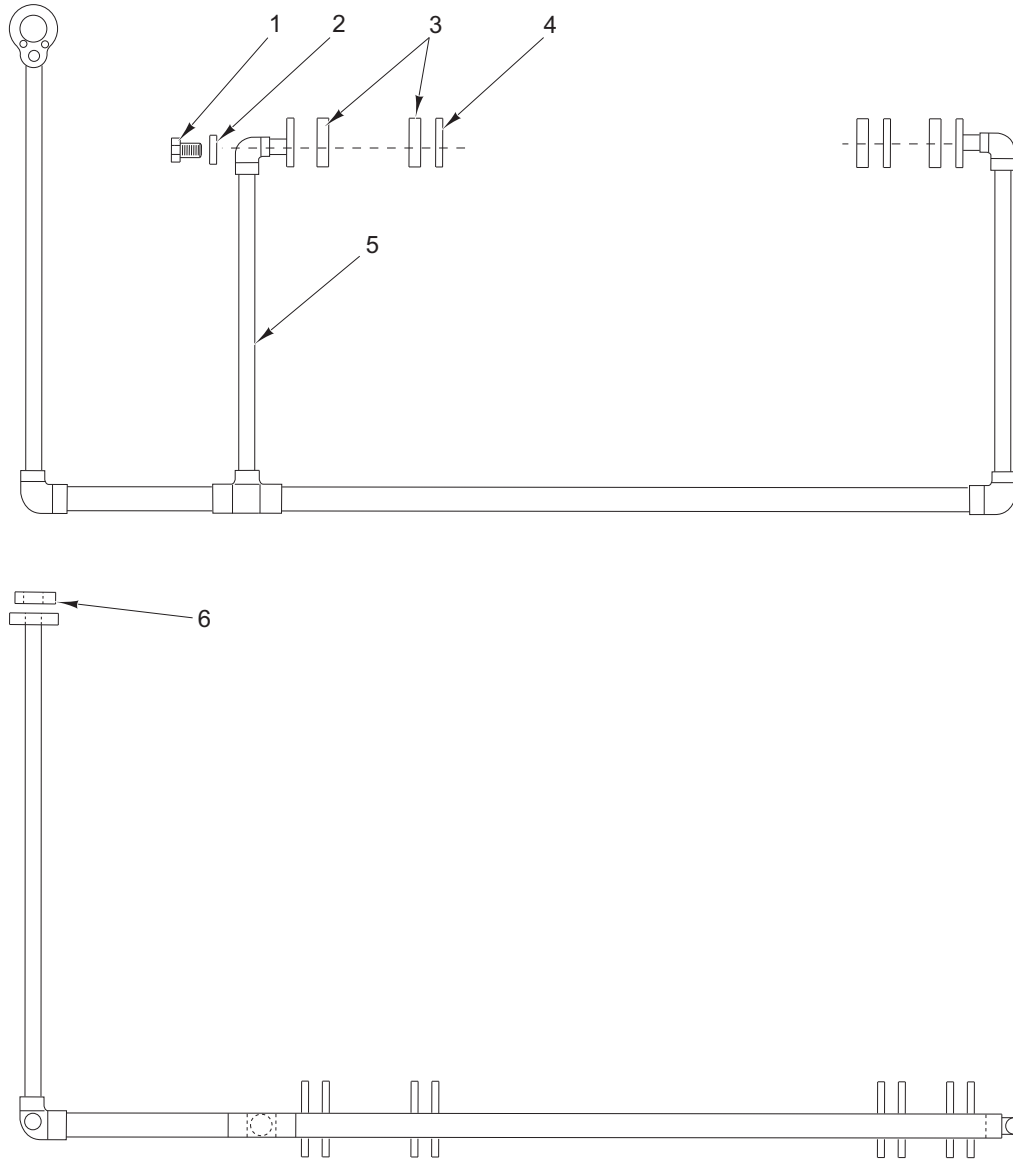

PL-50503

LOWER INSIDE RINSE PIPING

ILLUS.	PART NO.	NAME OF PART	AMT.
PL-50503			
1	SC-041-10	Cap Screw ⁵ / ₁₆ -18 x ⁵ / ₈ Hex Hd.	8
2	WL-006-23	Lockwasher ⁵ / ₁₆ Medium (SST).....	8
3	00-276407	Gasket – Rinse Pipe	4
4	00-122402-00002	Flange.....	2
5	00-811819	Lower Rinse Piping Assy.....	1
6	00-067500-00012	O-Ring	1

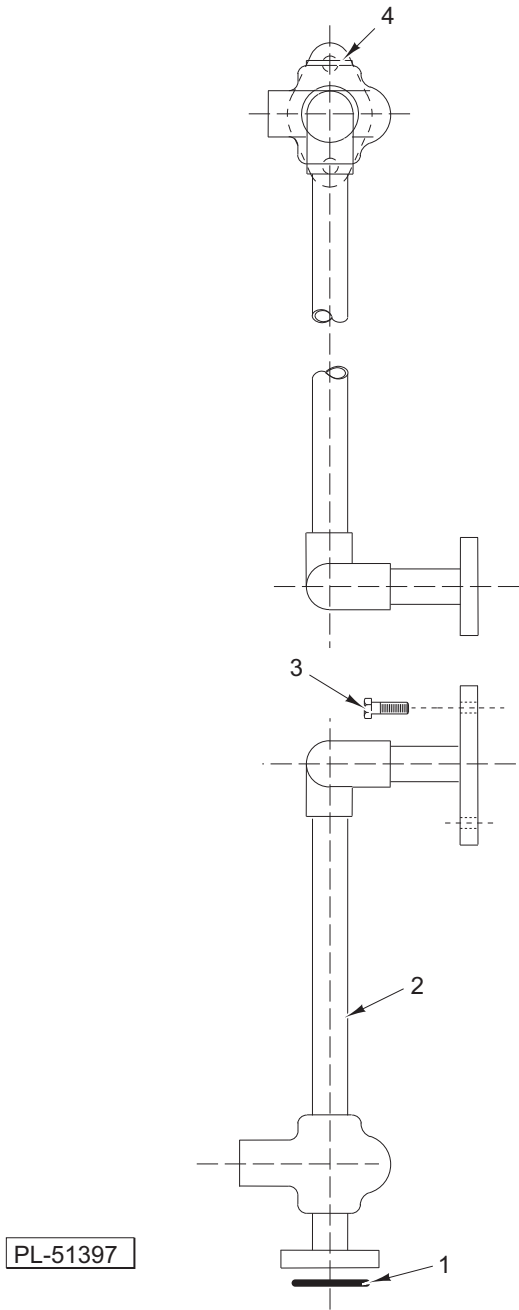

**MANIFOLD FLANGE PIPING
(USE WITH BOOSTER)**

ILLUS.	PART NO.	NAME OF PART	AMT.
PL-51397			
1	00-067500-00012	O-Ring	1
2	00-812340	Manifold Flange Piping Assy.....	1
3	SC-041-14	Cap Screw $\frac{9}{16}$ -18 x $1\frac{1}{8}$ Hex Hd. (SST)	2
4	FP-052-20	Pipe Plug $\frac{1}{8}$ Sq. Hd. (SST)	1

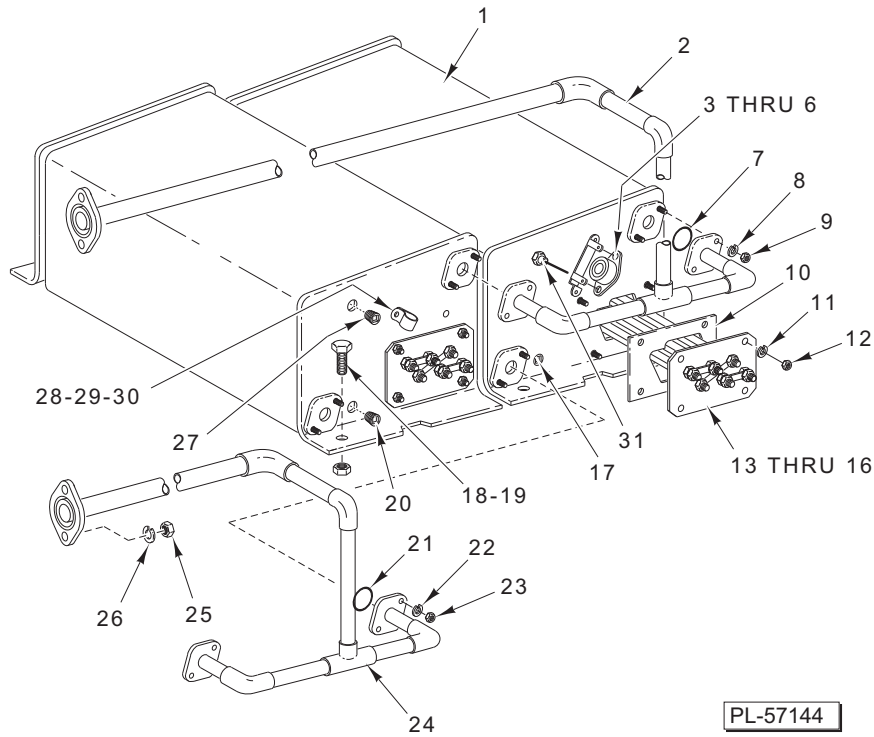

ELECTRIC BOOSTER

ILLUS.	PART NO.	NAME OF PART	AMT.
PL-57144			
1	00-812347	Booster	2
2	00-812341	Upper – Flange Piping	1
3	00-271123	Protector – High Limit	2
4	00-293946	Sleeve – Lead	2
5	SC-021-98	Mach. Screw 8-32 x 3/8 Rd. Hd. (SST)	4
6	NS-031-08	Stop Nut 8-32 Special	4
7	00-067500-00012	O-Ring	2
8	WL-006-17	Lockwasher 1/4 Helical (SST)	4
9	NS-015-01	Nut 1/4-20 Hex (SST)	4
10	00-329009	Gasket – Heater Mounting	2
11	WL-006-17	Lockwasher 1/4 Helical (SST)	8
12	NS-014-01	Nut 1/4-20 Hex (Brass)	8
13	00-812349-00001	Heating Element (240 V., 7000 Watts)	2
14	00-812349-00002	Heating Element (208 V., 7000 Watts)	2
15	00-812349-00003	Heating Element (480 V., 7000 Watts)	2
16	00-812349-00004	Element – Booster Heater (380/415/50/60/3) (7000-8300 Watts)	2
17	FP-052-20	Pipe Plug 1/8 Sq. Hd. (SST)	1
18	SC-041-05	Cap Screw 1/4-20 x 5/8 Hex Hd.	6
19	NS-031-19	Stop Nut 1/4-20 (Elastic) (SST)	6
20	FP-052-20	Pipe Plug 1/8 Sq. Hd. (SST)	1
21	00-067500-00012	O-Ring	2
22	WL-006-17	Lockwasher 1/4 Helical (SST)	4
23	NS-015-01	Nut 1/4-20 Hex (SST)	4
24	00-812339	Lower – Flange Piping	1
25	NS-015-11	Nut 5/16-18 Hex	4
26	WL-006-23	Lockwasher 5/16 Medium (SST)	4
27	FP-052-20	Pipe Plug 1/8 Sq. Hd. (SST)	1
28	00-289364	Spacer	1
29	00-294677-00003	Clamp – Wire (3/4 I.D.)	1
30	NS-031-50	Stop Nut 6-32 Hex	1
31	00-328994	Sensor – Probe	1
	00-812344-00001	Booster Enclosure	1
	SC-041-05	Cap Screw 1/4-20 x 5/8 Hex Hd.	3
	NS-031-19	Stop Nut 1/4-20 (Elastic) (SST)	3
	00-812346	Cover – Booster Enclosure	1
	SC-066-06	Mach. Screw 10-24 x 1/2 Truss Hd. (SST)	4

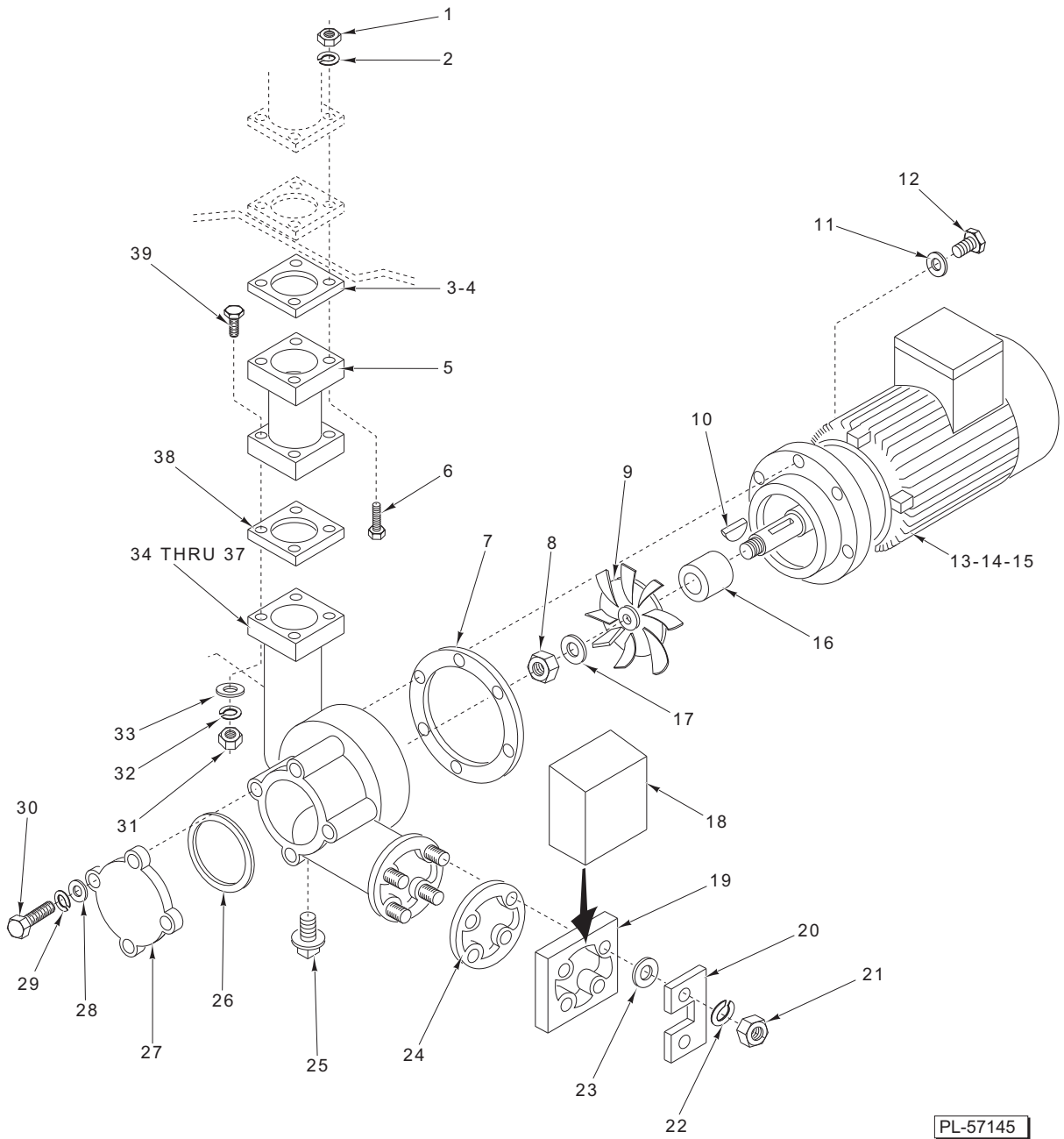

PL-57145

**WASH PUMP
(PREVIOUS CONSTRUCTION)**

**WASH PUMP
(PREVIOUS CONSTRUCTION)**

ILLUS. PL-57145	PART NO.	NAME OF PART	AMT.
1	NS-015-11	Nut ⁵ / ₁₆ -18 Hex	4
2	WL-006-22	Lockwasher ⁵ / ₁₆ Light	4
*3	00-067036	Gasket – Adapter Plate	1
**4	00-813465	Gasket – Wash Duct	1
5	00-166258	Discharge	1
6	SC-041-18	Cap Screw ⁵ / ₁₆ -18 x 1 ³ / ₄ Hex Hd. (SST)	4
7	00-811869	Gasket	1
8	00-163409-00001	Nut M10 Hex	1
9	00-813403	Impeller	1
10	KW-003-04	Key – Woodruff ¹ / ₈ x ¹ / ₂	1
11	WS-017-08	Washer	6
12	00-163407-00002	Screw M8 x 25 mm Hex Hd.	6
13	00-166686-00017	Motor (208/60/3)	1
14	00-166686-00018	Motor (240/60/3)	1
15	00-166686-00016	Motor (480/60/3)	1
16	00-114696	Shaft Seal Assy. (⁵ / ₈)	1
17	00-163408-00001	Washer	1
18	00-811817	Shroud – Pump	1
19	00-813484	Ring – Clamping	1
20	00-163311	Plate – Mounting (Pump Intake Baffle)	2
21	00-163409-00002	Nut M8 Hex	4
22	WL-006-23	Lockwasher ⁵ / ₁₆ Helical	4
23	WS-017-21	Washer	4
24	00-811868	Gasket	1
25	00-163410	Plug ¹ / ₂	1
26	00-811870	Gasket	1
27	00-165034	Plate – Cover	1
28	WS-017-08	Washer	4
29	WL-006-22	Lockwasher ⁵ / ₁₆ Light	4
30	00-163407-00002	Screw M8 x 25 mm Hex Hd.	4
31	NS-015-11	Nut ⁵ / ₁₆ -18 Hex	4
32	WL-006-22	Lockwasher ⁵ / ₁₆ Light	4
33	WS-017-08	Washer	4
34	FP-028-46	Pipe Plug ¹ / ₄ Slotted Hd. (Brass)	1
35	00-893854	Pet Cock (¹ / ₄)	1
36	FP-040-08	Pipe ¹ / ₄ x ⁷ / ₈ TBE (Brass)	1
37	00-168438	Pump Shell	1
38	00-009934-00001	Gasket – Drain Flange	1
39	SC-041-18	Cap Screw ⁵ / ₁₆ -18 x 1 ³ / ₄ Hex Hd. (SST)	4

*Used on Machines Built Before 1/4/02.

**Used on Machines Built After 1/4/02.

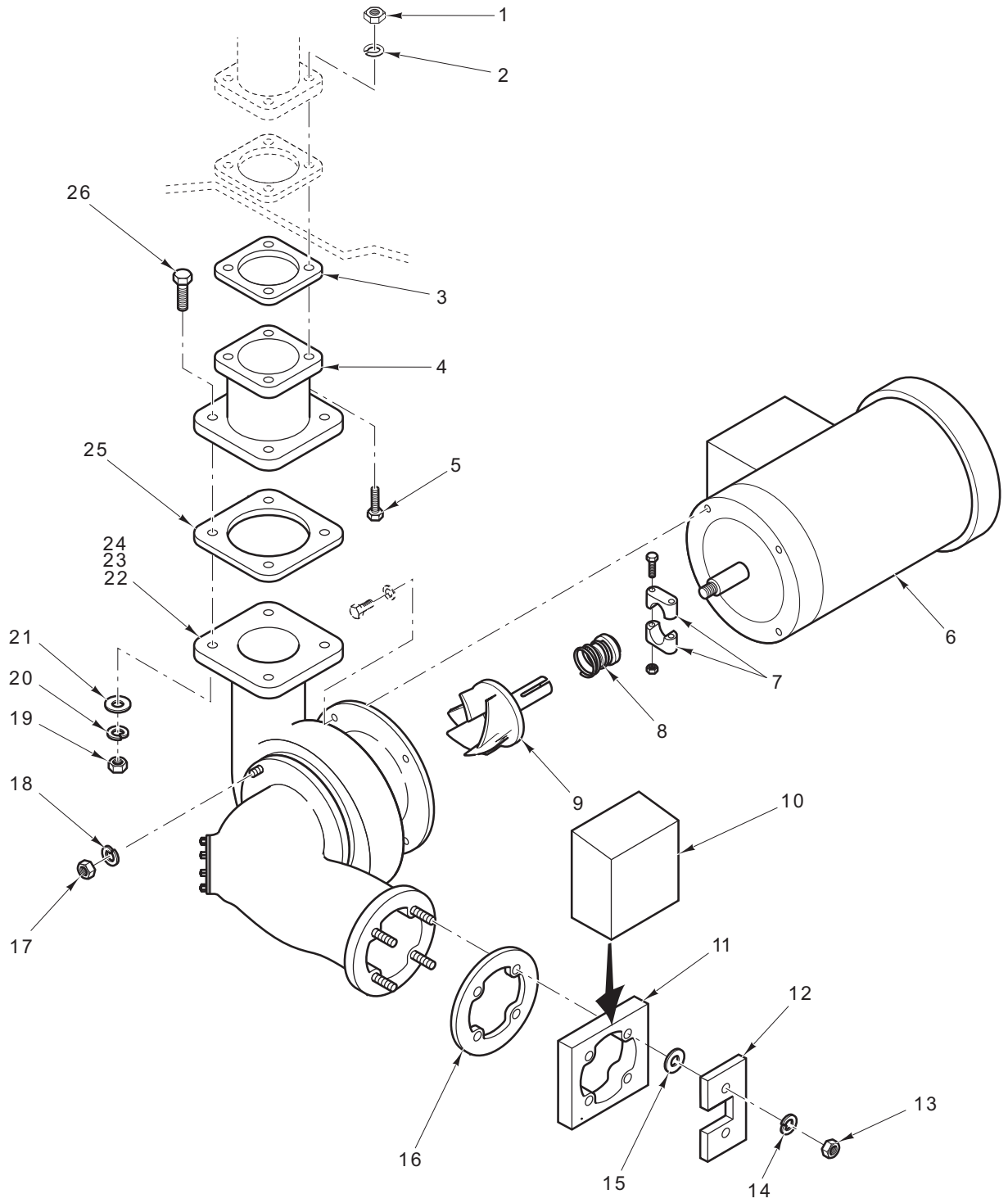

PL-58356

**WASH PUMP
(CURRENT CONSTRUCTION)**

**WASH PUMP
(CURRENT CONSTRUCTION)**

ILLUS.	PART NO.	NAME OF PART	AMT.
PL-58356			
1	NS-015-11	Nut ⁵ / ₁₆ -18 Hex (SST).....	4
2	WS-017-08	Lockwasher ⁵ / ₁₆ (SST).....	4
3	00-813465	Gasket – Wash Duct.....	1
4	00-918457	Flange – Pump/Motor Discharge.....	1
5	SC-041-18	Cap Screw ⁵ / ₁₆ -18 x 1 ³ / ₄ Hex Hd. (SST).....	4
6	00-918472-00003	Motor (208-230 / 460).....	1
7	00-918472-00004	Clamp.....	1
8	00-918472-00002	Seal Assy.	1
9	00-918472-00005	Impeller – Sleeve Assy.....	1
10	00-811817	Shroud – Pump.....	1
11	00-813484	Ring – Clamping.....	1
12	00-163311	Plate – Mounting (Pump Intake Baffle).....	2
13	NS-015-11	Nut ⁵ / ₁₆ -18 Hex (SST).....	4
14	WL-006-23	Lockwasher ⁵ / ₁₆ Helical.....	4
15	WS-017-21	Washer.....	4
16	00-811868	Gasket.....	1
17	NS-015-11	Nut ⁵ / ₁₆ -18 Hex (SST).....	4
18	WL-006-23	Lockwasher ⁵ / ₁₆ Helical (SST).....	4
19	NS-015-11	Nut ⁵ / ₁₆ -18 Hex (SST).....	4
20	WL-006-23	Lockwasher ⁵ / ₁₆ Helical (SST).....	4
21	WS-017-08	Washer.....	4
22	00-918472-00001	Shell – Pump (Incls. Items 23 & 24).....	1
23	00-476738-00008	Gasket – Drain.....	1
24	00-476738-00009	O-Ring – Suction Flange.....	1
25	00-009934-00001	Gasket – Drain Flange.....	1
26	SC-041-18	Cap Screw ⁵ / ₁₆ -18 x 1 ³ / ₄ Hex Hd. (SST).....	4
	00-918459	Pump & Motor Assy.....	1

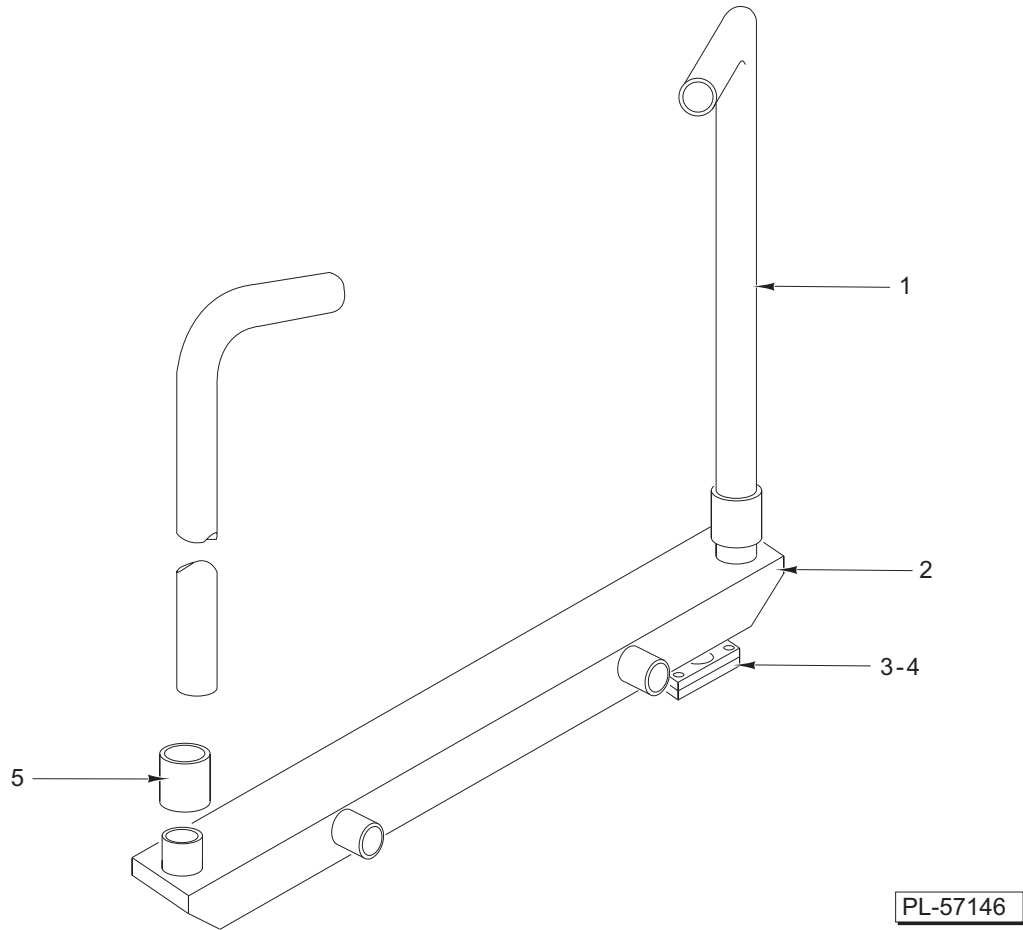

WASH DUCT

ILLUS.	PART NO.	NAME OF PART	AMT.
PL-57146			
1	00-163384-00002	Wash Pipe.....	2
2	00-811676	Wash Duct Assy.	1
3	00-067036	Gasket – Adapter Plate (Used on Machines Built Before 1/4/02).....	1
4	00-813465	Gasket – Wash Duct (Used on Machines Built After 1/4/02).....	1
5	00-811682	Coupling.....	2

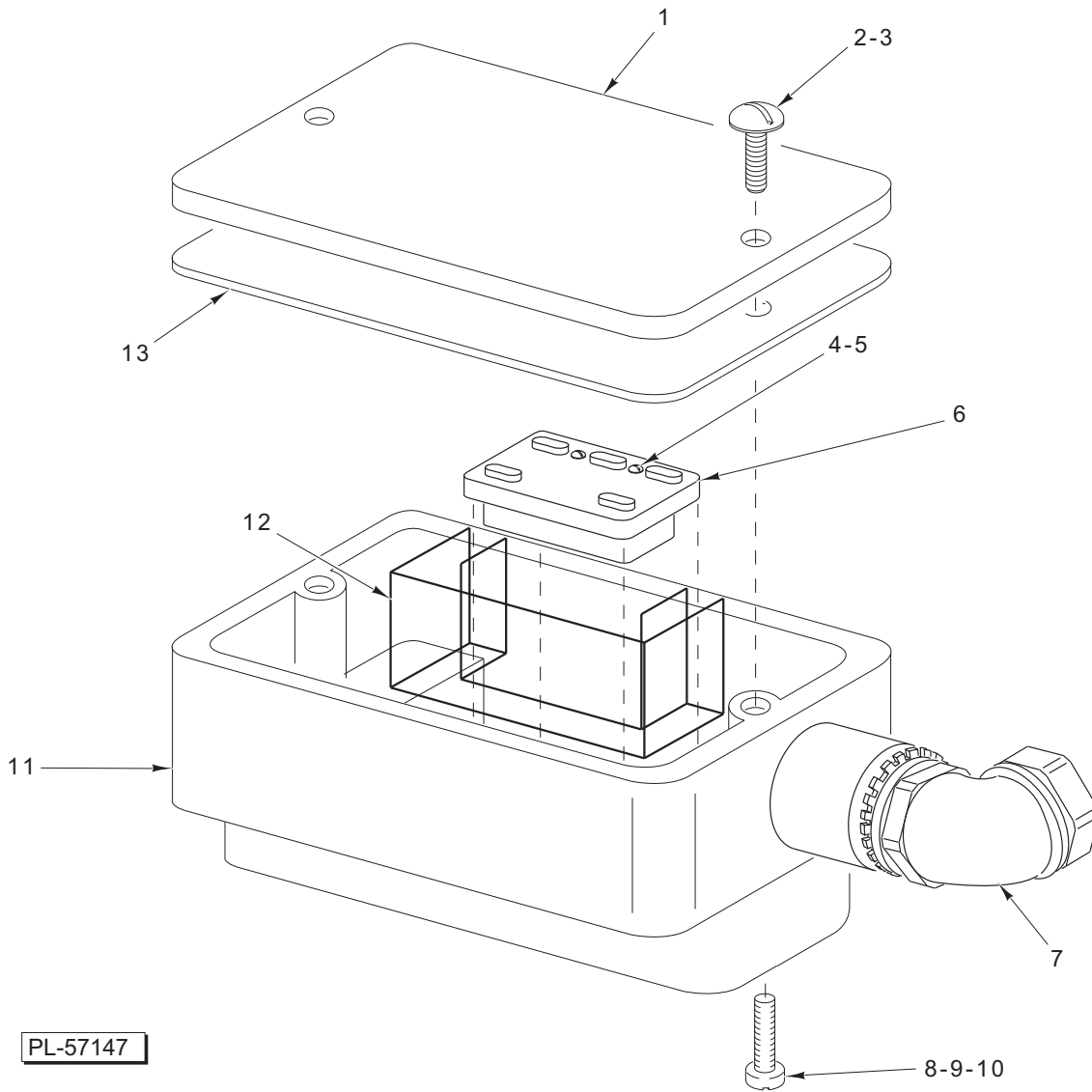

DOOR INTERLOCK

ILLUS.	PART NO.	NAME OF PART	AMT.
PL-57147			
1	00-436072	Cover – Housing	1
2	SC-120-35	Mach. Screw 8-32 x 3/8 Phil. Pan Hd. (SST)	2
3	WL-006-02	Lockwasher #8 Medium	2
4	SC-127-97	Mach. Screw 6-32 x 5/16 Phil. Pan Hd.	2
5	WL-006-42	Lockwasher #6 Medium	2
6	00-436071	Retainer – Switch Weldment (Switch Included)	1
7	FE-024-65	Connector 90 Deg. (Nonmetallic) (Sealtite) (1/2 Male)	2
8	SC-123-76	Mach. Screw 10-24 x 1/2 Phil. Pan Hd.	2
9	WL-006-07	Lockwasher #10 Medium	2
10	WS-029-79	Washer	2
11	00-436069	Housing – Cycle Switch	1
12	00-811860	Barrier – Door Interlock	1
13	00-436073	Gasket – Housing	1

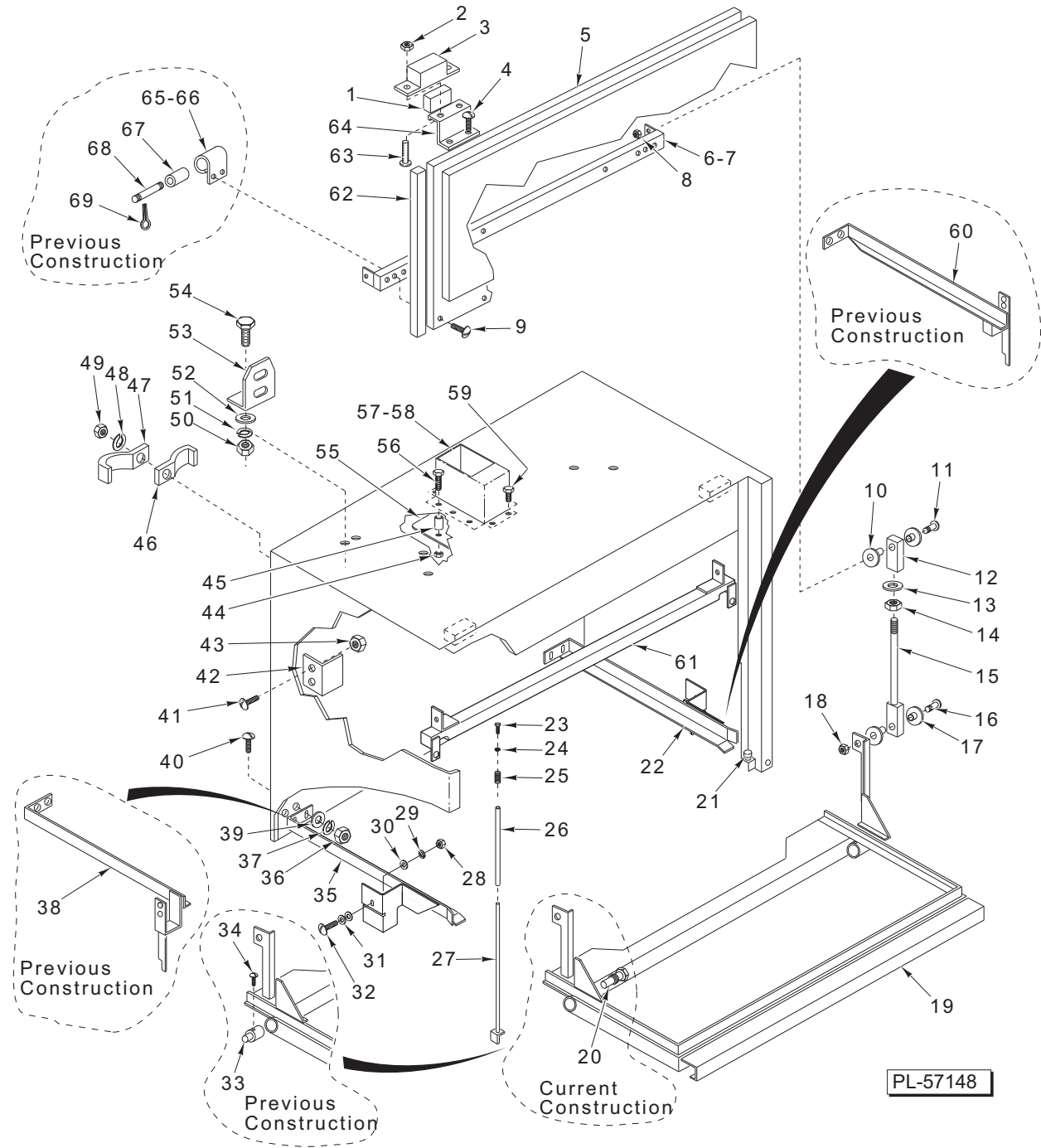

CHAMBERS, DOORS, AND TRACKS

ILLUS.	PART NO.	NAME OF PART	AMT.
PL-57148			
1	00-436091	Magnet – Door Cycle Switch	1
2	NS-031-50	Stop Nut 6-32 Hex (SST)	2
3	00-435950	Retainer – Magnet	1
4	SC-066-05	Mach. Screw 10-24 x 3/8 Phil. Truss Hd.	2
5	00-163285	Upper Door Assy.	1

CHAMBERS, DOORS, AND TRACKS (CONT.)

ILLUS.	PART NO.	NAME OF PART	AMT.
6	00-163193	Support – Upper Door (Previous Construction) (Not Shown).....	1
7	00-474262	Support – Upper Door (Current Construction).....	1
8	NS-031-21	Stop Nut 1/4-20 Hex.....	2
9	SC-066-06	Mach. Screw 10-24 x 1/2 Phil. Truss Hd. (SST).....	6
10	00-163289	Bearing – Bushing.....	4
11	00-163287	Pin – Hinge.....	2
12	00-163185	Link.....	4
13	WL-006-27	Lockwasher 3/8 Light.....	2
14	NS-015-13	Nut 3/8-16 Hex (SST).....	2
15	00-163286	Rod – Door Lift.....	2
16	00-163287	Pin – Hinge.....	2
17	00-163289	Bearing – Bushing.....	4
18	NS-031-21	Stop Nut 1/4-20 Hex.....	2
19	00-811684	Lower Door Assy.....	1
20	00-812799	Pin – Door Hinge (Current Construction).....	2
21	00-163247	Bushing – Threaded.....	2
22	00-814333	Track Assy. – Rack (RH) (Current Construction).....	1
23	SC-041-50	Cap Screw 1/4-20 x 1/2 Hex Hd.....	2
24	WL-006-17	Lockwasher 1/4 Helical (SST).....	2
25	00-436366	Spring – Counterbalance.....	2
26	00-436367	Tube – Spring.....	2
27	00-436358	Support – Spring Weldment.....	1
28	NS-015-01	Nut 1/4-20 Hex (SST).....	4
29	WL-006-17	Lockwasher 1/4 Helical (SST).....	4
30	WS-017-06	Washer.....	4
31	WS-003-47	Washer.....	8
32	SC-125-85	Mach. Screw 1/4-20 x 5/8 Phil. Truss Hd. (SST).....	4
33	00-811664	Pin (Previous Construction).....	2
34	SC-022-32	Mach. Screw 1/4-20 x 1/2 Flat Hd. (Previous Construction).....	2
35	00-814334	Track Assy. – Rack (LH) (Current Construction).....	1
36	NS-015-01	Nut 1/4-20 Hex (SST).....	4
37	WL-006-17	Lockwasher 1/4 Helical (SST).....	4
38	00-163246	Track Assy. (LH) (Previous Construction).....	1
39	WS-017-06	Washer.....	4
40	SC-125-85	Mach. Screw 1/4-20 x 5/8 Phil. Truss Hd. (SST).....	4
41	SC-125-26	Mach. Screw 5/16-18 x 5/8 Phil. Truss Hd. (SST).....	4
42	00-811821	Bracket – Wash Pipe.....	2
43	NS-031-29	Stop Nut 5/16-18 (Elastic).....	4
44	NS-031-21	Stop Nut 1/4-20 Hex.....	10
45	00-812497	Spacer.....	4
46	FE-006-46	Clamp 3/4.....	1
47	FE-025-10	Clamp 1 1/4 (Use With Booster).....	1
48	WL-006-17	Lockwasher 1/4 Helical (SST).....	1
49	NS-015-01	Nut 1/4-20 Hex (SST).....	1
50	NS-015-11	Nut 5/16-18 Hex (SST).....	2
51	WL-006-23	Lockwasher 5/16 Medium (SST).....	2
52	WS-029-05	Washer.....	2
53	00-435974	Bracket – Fill Piping.....	1
54	SC-041-11	Cap Screw 5/16-18 x 3/4 Hex Hd. (SST).....	2
55	00-812501	Baffle.....	1
56	SC-041-08	Cap Screw 1/4-20 x 2 Hex Hd. (SST).....	4
57	00-812504	Stack – Vent.....	1
58	00-506151	Tape – Foam.....	AR
59	SC-041-50	Cap Screw 1/4-20 x 1/2 Hex Hd.....	6
60	00-163245	Track Assy. (RH) (Previous Construction).....	1
61	00-474262	Support – Upper Door Weldment.....	1
62	00-112378-00034	Slide – Door.....	2
63	SC-127-97	Mach. Screw 6-32 x 5/16 Phil. Pan Hd.....	2
64	00-811867-00001	Door Magnet Bracket Assy.....	1
65	00-378591	Spring – Door (Previous Construction).....	2
66	SC-021-14	Mach. Screw 8-32 x 3/8 Slotted Rd. Hd. (Previous Construction).....	4
67	00-299109-00002	Roller (Previous Construction).....	2
68	00-163394	Pin – Coil (Previous Construction).....	2
69	PC-005-11	Cotter Pin 3/32 (Previous Construction).....	4
	00-812813	Door Assy. (Incls. Items 19 & 20).....	1

UW50 UTENSIL WASHER REPLACEMENT PARTS

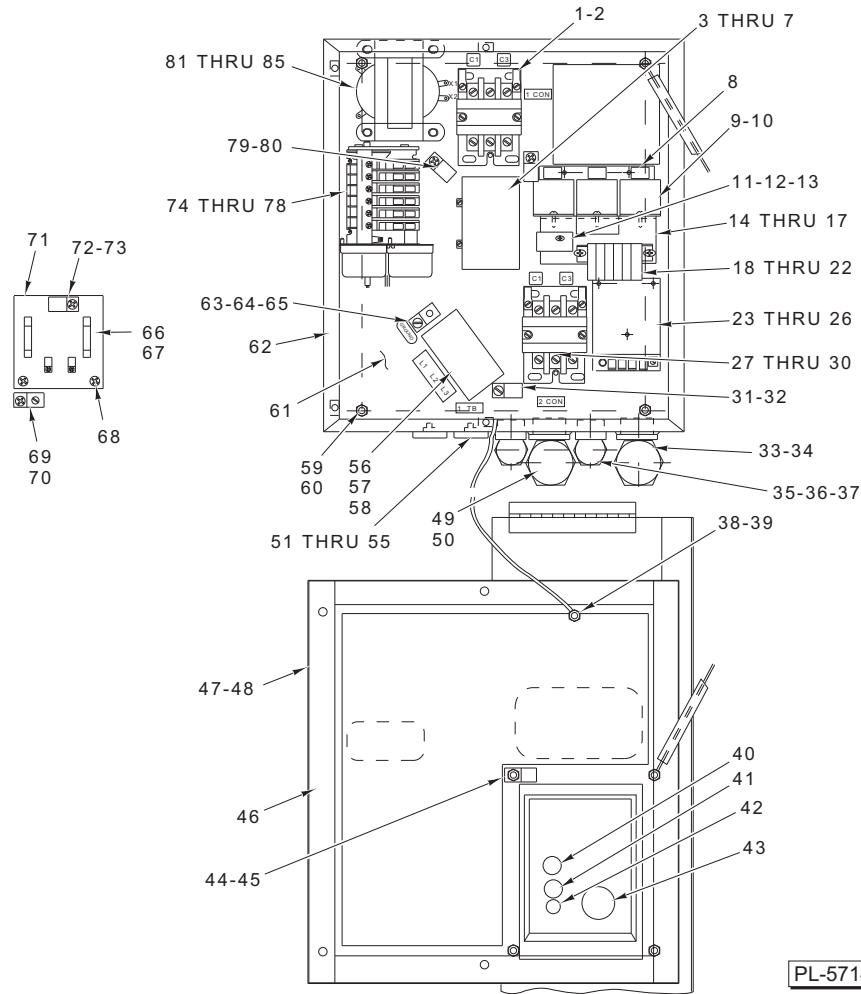

PL-57149

**CONTROL BOX
(PREVIOUS CONSTRUCTION)**

ILLUS.	PART NO.	NAME OF PART	AMT.
	PL-57149		
1	00-087713-080-2	Contactor (480 V., 60 Hz., 3 Ph.) (30 Amp.) (3 Pole).....	1
2	SD-008-25	Self-Tapping Screw 10-16 x 1/2 Phil. Pan Hd., Type B	2
3	00-294687-00027	Heater – Overload (208 V.) (K58)	3
4	00-294687-00025	Heater – Overload (240 V.) (K56)	3
5	00-294687-00016	Heater – Overload (480 V.) (K41)	3
6	00-088196-009-1	Relay – Thermal Overload (3 Ph.) (With Overload Protection).....	1
7	SD-019-23	Self-Tapping Screw 10-16 x 3/8 Phil. Pan Hd., Type B	2
8	00-811805	Bracket – Relay	1
9	00-087714-020-2	Relay (3PDT)	3
10	SD-008-17	Self-Tapping Screw 6-20 x 3/8 Phil. Bndg. Hd., Type B	7
11	00-294436-00003	Block – Fuse (1.5 Amp.)	1
12	FE-022-39	Fuse (250 V., 1.5 Amp.)	1
13	FE-021-19	Fuse (250 V., 3.2 Amp.)	1
14	00-811804-00002	Base Plate Bracket Assy. (All Voltages, Gas Heat).....	1
15	00-811804	Base Plate Brkt. Assy. (Incls. Items 8 thru 12 & 18 thru 22) (Steam or Electric).....	1
16	SD-008-17	Self-Tapping Screw 6-20 x 3/8 Phil. Bndg. Hd., Type B	2
17	WL-014-03	Lockwasher #6 External Shakeproof	2
18	00-102064-00028	Channel – Mounting	1
19	00-102057	Block – Terminal.....	6
20	00-102058	End – Barrier	1
21	00-101611	Clip – Retaining	2
22	SD-008-25	Self-Tapping Screw 10-16 x 1/2 Phil. Pan Hd., Type B	2

CONTROL BOX (PREVIOUS CONSTRUCTION) (CONT.)

ILLUS. PL-57149	PART NO.	NAME OF PART	AMT.
23	00-475811	Board – Temperature Control.....	1
24	SD-038-02	Self-Tapping Screw 6-20 x ⁵ / ₈ Phil. Pan Hd., Type B	3
25	WS-028-12	Washer.....	1
26	00-476653	Spacer – Circuit Board.....	4
27	00-087713-041-2	Contactactor 40 Amp. 3-Pole.....	1
28	00-087714-020-2	Relay (3PDT).....	1
29	SD-019-23	Self-Tapping Screw 10-16 x ³ / ₈ Phil. Pan Hd., Type B (Use With Item 27)	2
30	SD-008-17	Self-Tapping Screw 6-20 x ³ / ₈ Phil. Bndg. Hd., Type B (Use With Item 28)	2
31	00-294677-00003	Clamp – Wire (1 In. I.D.).....	1
32	SD-019-23	Self-Tapping Screw 10-16 x ³ / ₈ Phil. Pan Hd., Type B	1
33	FE-008-12	Gasket	2
34	FE-008-33	Connector 90 Deg. (Sealtite) (1 Male Thd. x 1 Flex)	2
35	FE-008-10	¹ / ₂ Gasket Assy.....	3
36	FE-007-07	Connector 90 Deg. (Sealtite) (¹ / ₂ Male Thd. x ¹ / ₂)	3
37	FE-007-05	Connector 45 Deg. (Sealtite) (¹ / ₂ Male Thd. x ¹ / ₂)	1
38	WL-007-12	Lockwasher #10 External Shakeproof	2
39	NS-031-15	Stop Nut 10-24 Hex (SST).....	2
40	00-811807-00001	Light – Pilot (White)	1
41	00-811807-00002	Light – Pilot (Green).....	1
42	00-811830	Switch – Start.....	1
43	00-811806	Switch – Selector.....	1
44	00-294677-00003	Clamp – Wire (³ / ₄ I.D.).....	1
45	SD-008-25	Self-Tapping Screw 10-16 x ¹ / ₂ Phil. Pan Hd., Type B	1
46	00-526409	Tape – Foam ¹ / ₈ In. x 1 In. x 25 Ft. Roll.....	AR
47	00-163158	Lid – Control Box	1
48	SC-066-06	Mach. Screw 10-24 x ¹ / ₂ Phil. Truss Hd. (SST).....	4
49	FE-023-26	Fitting – Conduit (Elect/Steam/Gas)	1
50	FE-024-67	Connector – Conduit (With Electric Heat Booster)	1
51	00-119244	Cap & Stud Assy.	AR
52	00-119254	Retainer – Cap & Stud.....	AR
53	00-067500-00031	O-Ring	AR
54	WL-006-17	Lockwasher ¹ / ₄ Helical (SST).....	2
55	NS-015-01	Nut ¹ / ₄ -20 Hex (SST).....	2
56	00-294325-004-1	Terminal Block	1
57	SC-012-36	Mach. Screw 10-24 x ³ / ₄ Slotted Fil. Hd.	2
58	WL-003-20	Lockwasher #10 Light.....	2
59	WL-014-07	Lockwasher #10 External Shakeproof (SST).....	4
60	NS-011-18	Nut 10-24 Hex (SST)	8
61	00-811823	Plate – Base	1
62	00-811840	Box – Control	1
63	00-118544-00002	Lug – Grounding	1
64	SD-035-77	Self-Tapping Screw ¹ / ₄ -20 x ³ / ₈ Phil. Pan Hd., Type T	1
65	WL-007-15	Lockwasher ¹ / ₄ External Shakeproof.....	1
66	FE-015-02	Fuse (250 V., 2.5 Amp.) (208/240 V.) (Time Delay)	2
67	FE-022-52	Fuse (500 V., 1.6 Amp.) (480 V.) (Time Delay)	2
68	SD-012-20	Self-Tapping Screw 8-32 x ¹ / ₂ Phil. Truss Hd., Type T	2
69	00-118544-00001	Lug – Solderless	1
70	SD-034-59	Self-Tapping Screw 10-32 x ³ / ₈ Phil. Pan Hd., Type T.....	1
71	00-294488	Board – Terminal.....	1
72	00-294677-00002	Clamp – Wire (¹ / ₂ I.D.).....	1
73	SD-012-20	Self-Tapping Screw 8-32 x ¹ / ₂ Phil. Truss Hd., Type T	1
74	00-812410	Timer	1
75	SC-093-04	Mach. Screw 8-32 x ¹ / ₂ Phil. Pan Hd. (SST)	4
76	WS-019-06	Washer.....	4
77	WL-003-12	Lockwasher #8 Medium.....	4
78	00-087711-00218	Switch – Timer	6
79	00-294677-00004	Clamp – Wire (³ / ₄ I.D.).....	2
80	SD-019-23	Self-Tapping Screw 10-16 x ³ / ₈ Phil. Pan Hd., Type B	2
81	00-223452-00001	Transformer (208/60/3).....	1
82	00-223450-00001	Transformer (240/60/3 & 480/60/3).....	1
83	00-294500-026-1	Transformer (75VA, 60 Hz.) (Gas Heat)	1
84	SD-019-23	Self-Tapping Screw 10-16 x ³ / ₈ Phil. Pan Hd., Type B	4
85	WL-014-07	Lockwasher #10 External Shakeproof (SST).....	4

UW50 UTENSIL WASHER REPLACEMENT PARTS

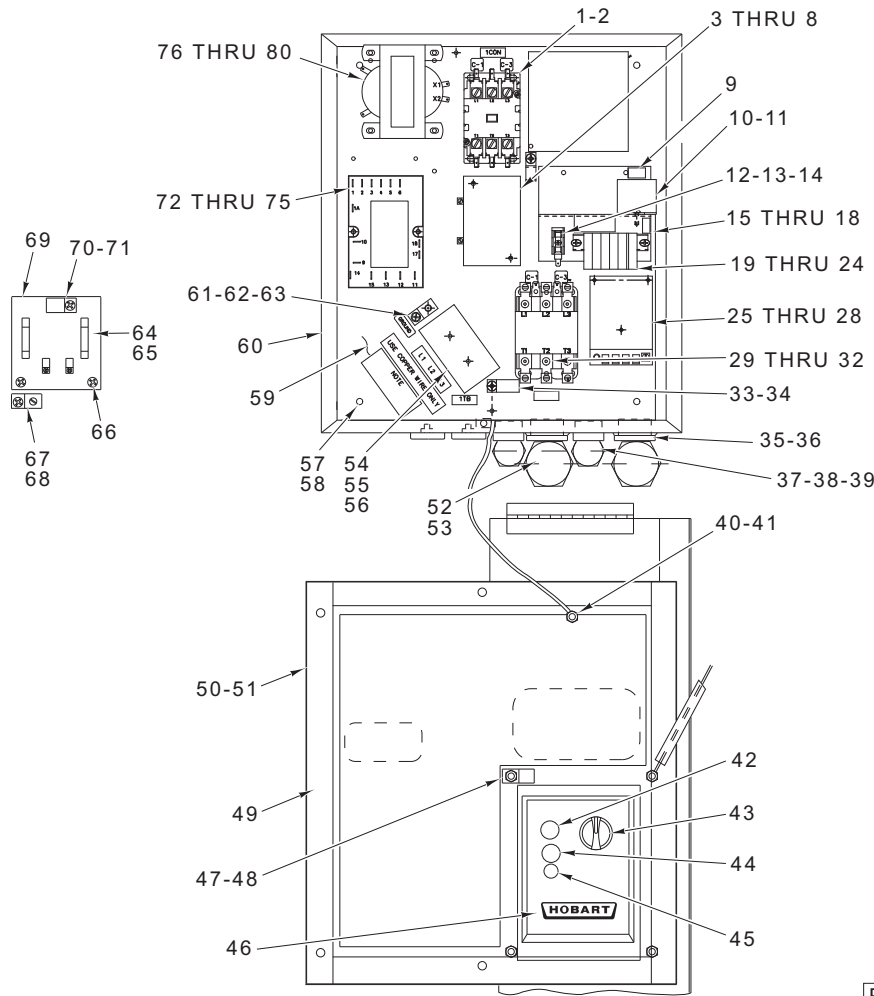

PL-58357

**CONTROL BOX
(CURRENT CONSTRUCTION)**

ILLUS.	PART NO.	NAME OF PART	AMT.
PL-58357			
1	00-087713-040-2	Contactors (30 Amp.) (3-Pole).....	1
2	SD-008-25	Self-Tapping Screw 10-16 x 1/2 Phil. Pan Hd., Type B	2
3	00-294687-00023	Heater – Overload (208 V.) (K54)	3
4	00-294687-00023	Heater – Overload (240 V.) (K54)	3
5	00-294687-00015	Heater – Overload (480 V.) (K39).....	3
6	00-088196-009-1	Relay – Thermal Overload (3 Ph.) (With Overload Protection).....	1
7	SD-019-23	Self-Tapping Screw 10-16 x 3/8 Phil. Pan Hd., Type B	2
8	00-294687-00023	Element – Overload (208-240V.) (K54).....	3
9	00-811805	Bracket – Relay	1
10	00-087714-020-2	Relay (3PDT)	3
11	SD-008-17	Self-Tapping Screw 6-20 x 3/8 Phil. Bndg. Hd., Type B	7
12	00-294436-00003	Block – Fuse (1.5 Amp.)	1
13	FE-022-39	Fuse (250 V., 1.5 Amp.).....	1
14	FE-021-19	Fuse (250 V., 3.2 Amp.).....	1
15	00-811804-00002	Base Plate Bracket Assy. (All Voltages, Gas Heat).....	1
16	00-811804	Base Plate Brkt. Assy. (Incls. Items 9 thru 13 & 19 thru 24) (Steam or Electric).....	1
17	SD-008-17	Self-Tapping Screw 6-20 x 3/8 Phil. Bndg. Hd., Type B	2
18	WL-014-03	Lockwasher #6 External Shakeproof.....	2
19	00-102064-00028	Channel – Mounting.....	1
20	00-102057	Block – Terminal.....	6
21	00-103349	Jumper – Plug-In	2
22	00-102058	End – Barrier.....	1
23	00-101611	Clip – Retaining	2

**CONTROL BOX
(CURRENT CONSTRUCTION) (CONT.)**

ILLUS. PL-58357	PART NO.	NAME OF PART	AMT.
24	SD-008-25	Self-Tapping Screw 10-16 x 1/2 Phil. Pan Hd., Type B	2
25	00-475458-00001	Board Assy. – Temperature Control	1
26	SD-038-02	Self-Tapping Screw 6-20 x 5/8 Phil. Pan Hd., Type B	3
27	WS-028-12	Washer.....	1
28	00-476653	Spacer – Circuit Board.....	4
29	00-918322	Contactora (40 Amp.) (3-Pole).....	1
30	00-087714-020-2	Relay (3PDT).....	1
31	SD-019-23	Self-Tapping Screw 10-16 x 3/8 Phil. Pan Hd., Type B (Use With Item 29)	2
32	SD-008-17	Self-Tapping Screw 6-20 x 3/8 Phil. Bndg. Hd., Type B (Use With Item 30)	2
33	00-294677-00003	Clamp – Wire (1 In. I.D.).....	1
34	SD-019-23	Self-Tapping Screw 10-16 x 3/8 Phil. Pan Hd., Type B	1
35	FE-008-12	Gasket	2
36	FE-008-33	Connector 90 Deg. (Sealtite) (1 Male Thd. x 1 Flex)	2
37	FE-008-10	Gasket Assy. 1/2.....	3
38	FE-007-07	Connector 90 Deg. (Sealtite) (1/2 Male Thd. x 1/2)	3
39	FE-007-05	Connector 45 Deg. (Sealtite) (1/2 Male Thd. x 1/2)	1
40	WL-007-12	Lockwasher #10 External Shakeproof	2
41	NS-031-15	Stop Nut 10-24 Hex (SST).....	2
42	00-811807-00001	Light – Pilot (White)	1
43	00-918134	Switch – Selector	1
44	00-811807-00002	Light – Pilot (Green).....	1
45	00-811830	Switch – Start.....	1
46	00-811835	Label – Control Panel Logo	1
47	00-294677-00003	Clamp – Wire (3/4 I.D.).....	1
48	SD-008-25	Self-Tapping Screw 10-16 x 1/2 Phil. Pan Hd., Type B	1
49	00-526409	Tape – Foam 1/8 In. x 1 In. x 25 Ft. Roll.....	AR
50	00-163158	Lid – Control Box	1
51	SC-066-06	Mach. Screw 10-24 x 1/2 Phil. Truss Hd. (SST).....	4
52	FE-023-26	Fitting – Conduit (Elect/Steam/Gas)	1
53	FE-024-67	Connector – Conduit (With Electric Heat Booster)	1
54	00-294325-004-1	Terminal Block	1
55	SC-012-36	Mach. Screw 10-24 x 3/4 Slotted Fil. Hd.	2
56	WL-003-20	Lockwasher #10 Light.....	2
57	WL-014-07	Lockwasher #10 External Shakeproof (SST).....	4
58	NS-011-18	Nut 10-24 Hex (SST)	8
59	00-811823	Plate – Base	1
60	00-811840	Box – Control	1
61	00-118544-00002	Lug – Grounding	1
62	SD-035-77	Self-Tapping Screw 1/4-20 x 3/8 Phil. Pan Hd., Type T	1
63	WL-007-15	Lockwasher 1/4 External Shakeproof.....	1
64	FE-015-02	Fuse (250 V., 2.5 Amp.) (208/240 V.) (Time Delay)	2
65	FE-022-52	Fuse (500 V., 1.6 Amp.) (480 V.) (Time Delay)	2
66	SD-012-20	Self-Tapping Screw 8-32 x 1/2 Phil. Truss Hd., Type T	2
67	00-118544-00001	Lug – Solderless	1
68	SD-034-59	Self-Tapping Screw 10-32 x 3/8 Phil. Pan Hd., Type T.....	1
69	00-294488	Board – Terminal.....	1
70	00-294677-00002	Clamp – Wire (1/2 I.D.).....	1
71	SD-012-20	Self-Tapping Screw 8-32 x 1/2 Phil. Truss Hd., Type T	1
72	00-918130	Timer (Previous Construction)	1
73	00-814344	Timer (Current Construction)	1
74	00-087711-00218	Switch – Timer	6
75	SD-037-21	Self-Tapping Screw 8-32 x 1 Phil. Fil. Hd. Type F.....	2
76	00-223452-00001	Transformer (208/60/3).....	1
77	00-223450-00001	Transformer (240/60/3 & 480/60/3).....	1
78	00-294500-026-1	Transformer (75VA, 60 Hz.) (Gas Heat)	1
79	SD-019-23	Self-Tapping Screw 10-16 x 3/8 Phil. Pan Hd., Type B	5
80	WL-014-07	Lockwasher #10 External Shakeproof (SST).....	4

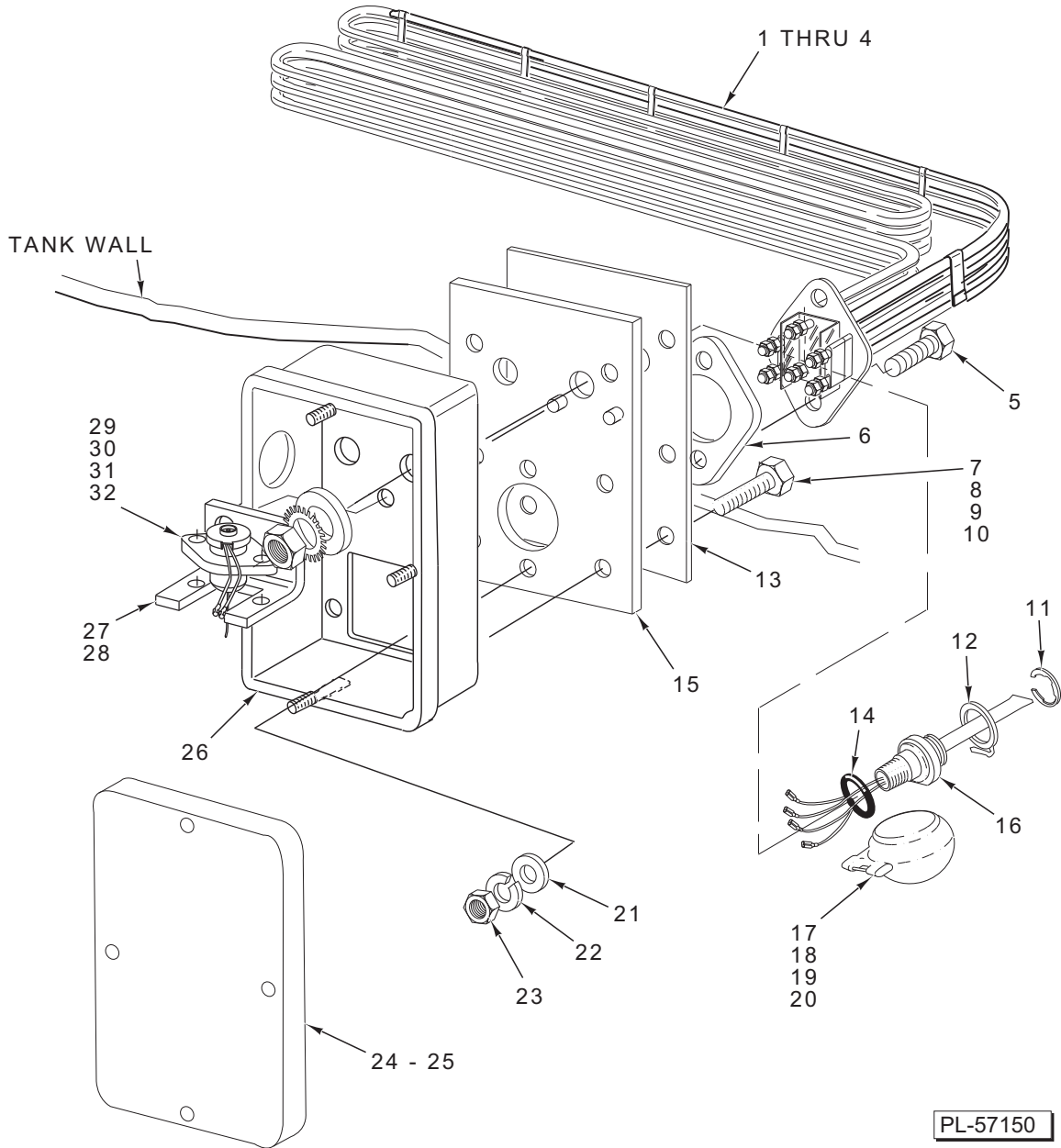

ELECTRIC HEAT

ELECTRIC HEAT

ILLUS.	PART NO.	NAME OF PART	AMT.
PL-57150			
1	00-086444	Insulator – Terminal (Above 250 V.).....	1
2	00-436907-00001	Heater – Tank Electric (208 V., 60 Hz./200 V., 50 Hz., 3 Ph.).....	1
3	00-436907-00002	Heater – Tank Electric (240 V., 50/60 Hz., 3 Ph.).....	1
4	00-436907-00005	Heater – Tank Electric (480 V., 60 Hz., 3 Ph.).....	1
5	SC-041-13	Cap Screw ⁵ / ₁₆ -18 x 1 Hex Hd. (SST).....	2
6	00-293598	Gasket – Heater Mounting.....	1
7	SC-041-13	Cap Screw ⁵ / ₁₆ -18 x 1 Hex Hd. (SST).....	6
8	WS-029-05	Washer.....	12
9	WL-006-23	Lockwasher ⁵ / ₁₆ Medium (SST).....	6
10	NS-015-11	Nut ⁵ / ₁₆ -18 Hex.....	6
11	RR-010-13	Retaining Ring.....	1
12	00-112467	Retainer – Float.....	1
13	00-271109	Gasket – Mounting.....	1
14	00-067500-00072	O-Ring.....	1
15	00-271118-00001	Plate – Mounting.....	1
16	00-271621	Probe & Switch Assy. (4 Wire) (Temperature & Water Level).....	1
17	00-122674	Float Assy.....	1
18	WS-010-40	Washer – Thrust.....	1
19	WL-014-31	Lockwasher ¹ / ₂ External Shakeproof (SST).....	1
20	NS-018-28	Jam Nut ¹ / ₂ -20 Hex.....	1
21	WS-017-08	Washer.....	2
22	WL-006-23	Lockwasher ⁵ / ₁₆ Medium (SST).....	2
23	NS-015-11	Nut ⁵ / ₁₆ -18 Hex.....	2
24	00-474574-00002	Lid Assy.....	1
25	NS-031-15	Stop Nut 10-24 Hex (SST).....	4
26	00-474512-00001	Box – Electric Heat.....	1
27	00-271122	Bracket – Thermostat.....	1
28	NS-031-15	Stop Nut 10-24 Hex (SST).....	2
29	00-293946	Sleeve – Lead.....	1
30	00-271123	Protector – High Limit.....	1
31	SC-127-26	Mach. Screw 6-32 x ³ / ₈ Rd. Hd. (SST).....	2
32	NS-031-50	Stop Nut 6-32 Hex (SST).....	2
	00-294357-00001	Housing – Connector (Nat).....	1
	00-294357-00002	Housing – Connector (Black).....	1

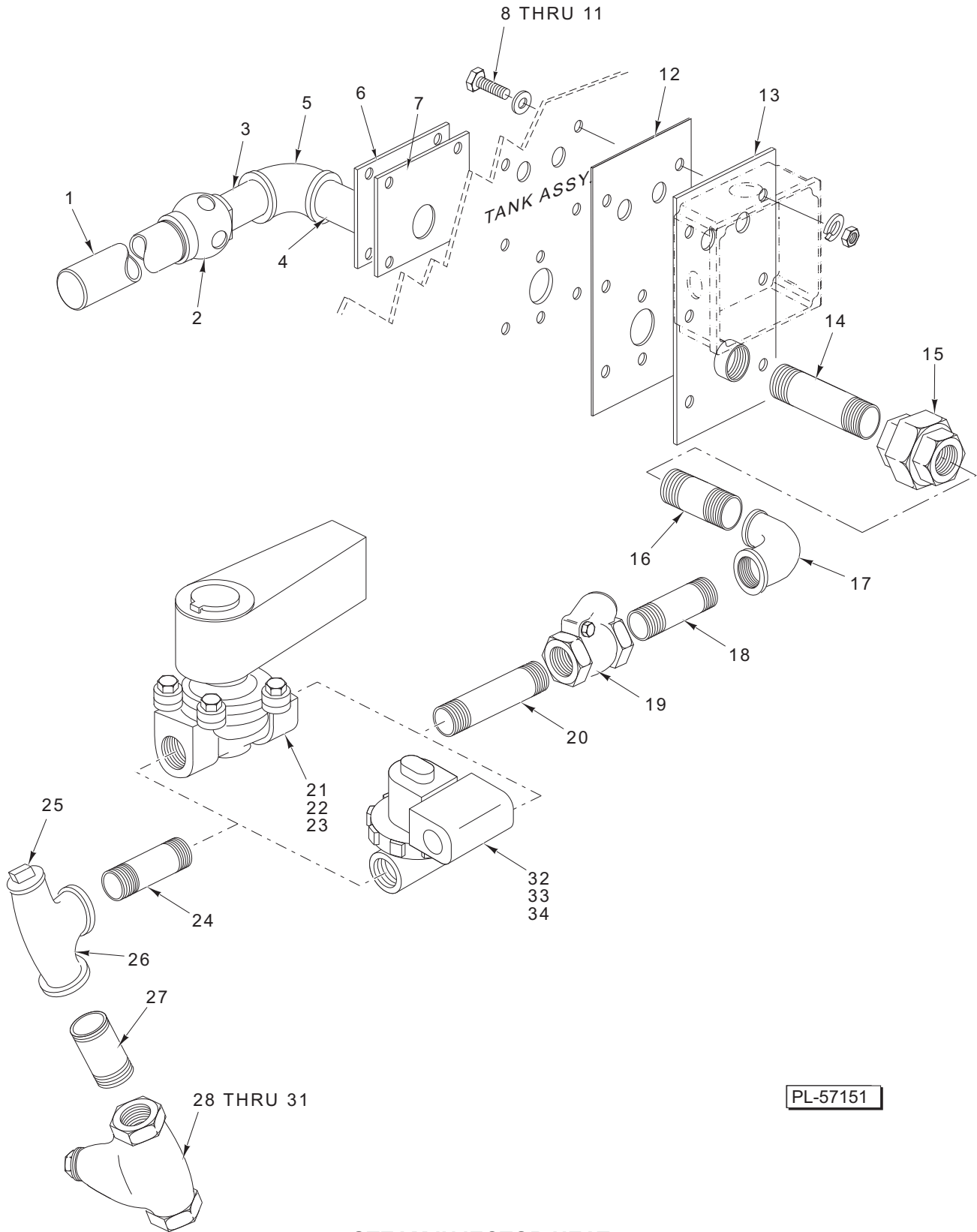

STEAM INJECTOR HEAT

ILLUS.	PART NO.	NAME OF PART	AMT.
PL-57151			
1	FP-085-05	Pipe 1 x 10 ¹ / ₂ STOE (SST)	1
2	00-288671	Silent Water Heater Assy.	1
3	FP-054-27	Pipe ³ / ₄ x 1 ³ / ₈ TBE (SST)	1
4	FP-054-27	Pipe ³ / ₄ x 1 ³ / ₈ TBE (SST)	1
5	FP-077-29	Elbow ³ / ₄ x 45 Deg. (SST)	1
6	00-435027	Plate	1
7	00-435026	Gasket	1
8	SC-041-15	Cap Screw ⁵ / ₁₆ -18 x 1 ¹ / ₄ Hex Hd.	6
9	WS-017-08	Washer	12
10	WL-006-23	Lockwasher ⁵ / ₁₆ Medium (SST)	6
11	NS-015-11	Nut ⁵ / ₁₆ -18 Hex	6
12	00-271109	Gasket – Mounting	1
13	00-271108	Plate – Mounting	1
14	FP-036-05	Pipe ³ / ₄ x 3 TBE	1
15	FP-022-17	Union ³ / ₄ (Grd. Seat)	1
16	FP-036-92	Pipe ³ / ₄ x 1 ³ / ₈ TBE	1
17	FP-013-22	Elbow ³ / ₄ x 90 Deg.	1
18	FP-036-92	Pipe ³ / ₄ x 1 ³ / ₈ TBE	1
19	00-074696	Check Valve ³ / ₄	1
20	FP-036-92	Pipe ³ / ₄ x 1 ³ / ₈ TBE	1
21	00-270329-00001	Valve – Solenoid ³ / ₄ (Incls. Items 22 & 23) (Asco)	1
22	00-270318-00001	Coil – Solenoid Valve (120 V.) (Asco)	1
23	00-270336	Service Kit – Solenoid Valve (Asco)	1
24	FP-036-92	Pipe ³ / ₄ x 1 ³ / ₈ TBE	1
25	FP-028-06	Plug ¹ / ₄ Pipe	1
26	FP-019-79	Tee ³ / ₄ x ¹ / ₄ x ³ / ₄ Reducing	1
27	FP-036-92	Pipe ³ / ₄ x 1 ³ / ₈ TBE	1
28	00-186922	Strainer – Line ³ / ₄ (Brass)	1
29	00-186923	Plug – Branch	1
30	00-186924	Gasket – Branch Plug	1
31	00-186925	Screen – Line Strainer	1
32	00-892004-00002	Valve – Solenoid (³ / ₄) (Parker)	1
33	00-892363-00002	Coil – Solenoid Valve (110 - 120V.) (Parker)	1
34	00-892072	Service Kit – Solenoid Valve (³ / ₄) (Parker)	1

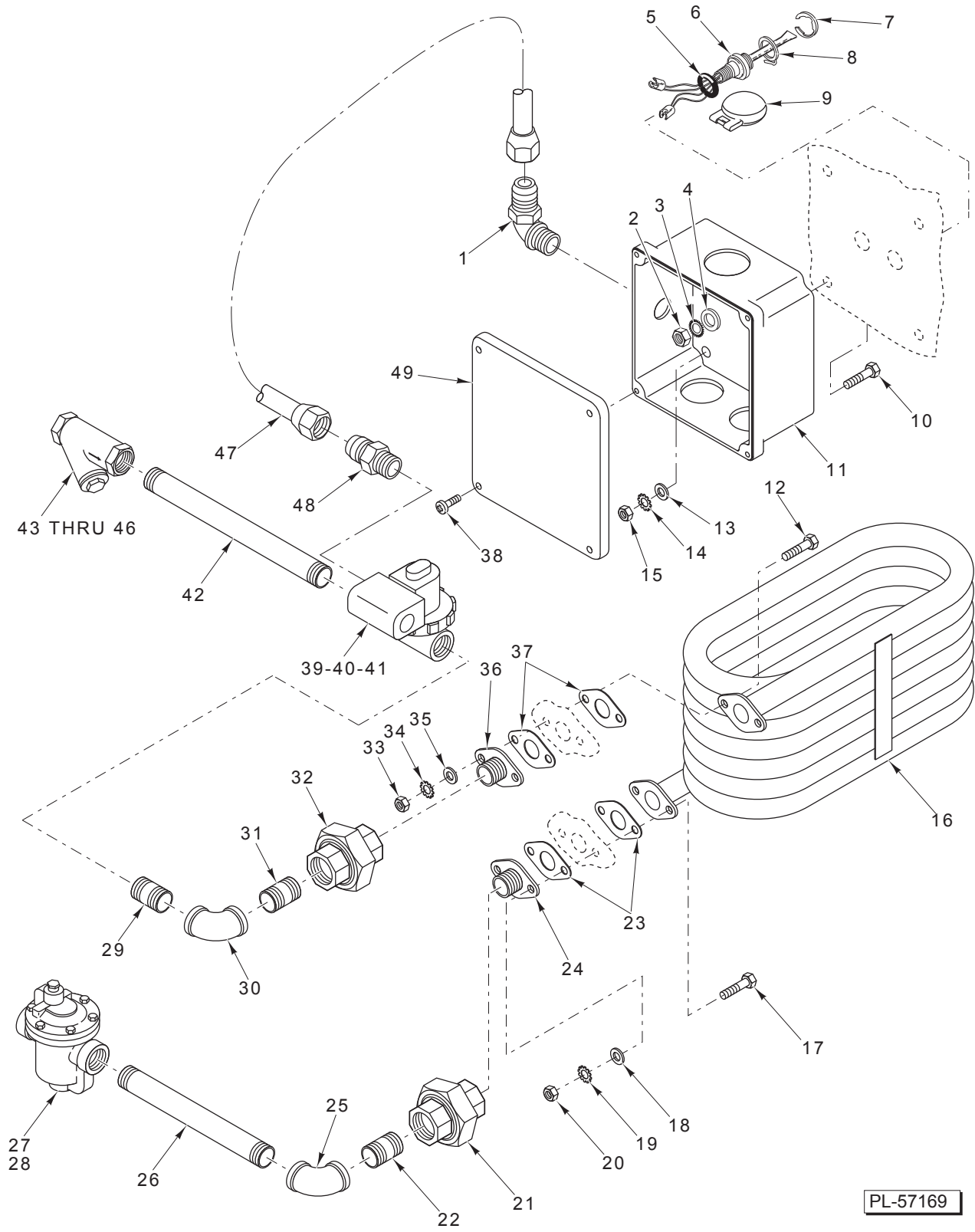

STEAM COIL HEAT

STEAM COIL HEAT

ILLUS. PL-57169	PART NO.	NAME OF PART	AMT.
1	FE-024-65	Connector 90 Deg. (Nometallic) (Sealtite) (1/2 Male).....	1
2	NS-018-28	Jam Nut 1/2-20 Hex.....	AR
3	WL-014-31	Lockwasher 1/2 External Shakeproof (SST).....	AR
4	WS-010-40	Washer – Thrust.....	AR
5	00-067500-00072	O-Ring.....	1
6	00-186091	Probe & Switch Assy. (4 Wire) (Temperature & Water Level) (Incls. Items 7, 8, & 9).....	1
7	RR-010-13	Retaining Ring.....	1
8	00-112467	Retainer – Float.....	1
9	00-122674	Float Assy.....	1
10	SC-041-11	Cap Screw 5/16-18 x 3/4 Hex Hd.....	4
11	00-271112-00001	Box – Steam Heat.....	1
12	SC-041-13	Cap Screw 5/16-18 x 1 Hex Hd.....	2
13	WS-017-08	Washer.....	8
14	WL-006-23	Lockwasher 5/16 Helical.....	4
15	NS-015-11	Nut 5/16-18 Hex.....	4
16	00-812757	Coil – Steam.....	1
17	SC-041-13	Cap Screw 5/16-18 x 1 Hex Hd.....	2
18	WS-017-08	Washer.....	2
19	WL-006-23	Lockwasher 5/16 Helical.....	2
20	NS-015-11	Nut 5/16-18 Hex.....	2
21	FP-022-17	Union 3/4 (Grd. Seat).....	1
22	FP-036-92	Pipe 3/4 x 1 3/8 TBE.....	1
23	00-435762	Gasket.....	2
24	00-812761	Flange – Pipe.....	1
25	FP-013-22	Elbow 3/4 x 90 Deg.....	1
26	FP-059-65	Pipe 3/4 x 6 TBE.....	1
27	00-118316	Steam Trap (0-20 PSI).....	1
28	00-118317	Steam Trap (21-50 PSI).....	1
29	FP-036-92	Pipe 3/4 x 1 3/8 TBE.....	1
30	FP-013-22	Elbow 3/4 x 90 Deg.....	1
31	FP-036-92	Pipe 3/4 x 1 3/8 TBE.....	1
32	FP-022-17	Union 3/4 (Grd. Seat).....	1
33	NS-015-11	Nut 5/16-18 Hex.....	2
34	WL-006-23	Lockwasher 5/16 Helical.....	2
35	WS-017-08	Washer.....	2
36	00-812761	Flange – Pipe.....	1
37	00-435762	Gasket.....	2
38	SD-012-20	Self-Tapping Screw 8-32 x 1/2 Phil. Truss Hd., Type T.....	4
39	00-892004-00002	Valve – Solenoid (3/4) (Parker).....	1
40	00-892363-00002	Coil – Solenoid Valve (110-120V.) (Parker).....	1
41	00-892072	Service Kit – Solenoid Valve (3/4) (Parker).....	1
42	FP-083-48	Pipe 3/4 x 8 1/2 TBE.....	1
43	00-186922	Line Strainer 3/4 (Brass) (Incls. Items 42, 43, & 44).....	1
44	00-186923	Plug – Branch.....	1
45	00-186924	Gasket – Branch Plug.....	1
46	00-186925	Screen – Line Strainer.....	1
47	00-812506-00017	Conduit – Liquidtite.....	1
48	FE-024-57	Connector – Straight (Nonmetallic) (Sealtite).....	1
49	00-288465	Lid & Gasket Assy.....	1
	00-294357-00001	Housing – Connector (Nat).....	AR
	00-294357-00002	Housing – Connector (Black).....	AR

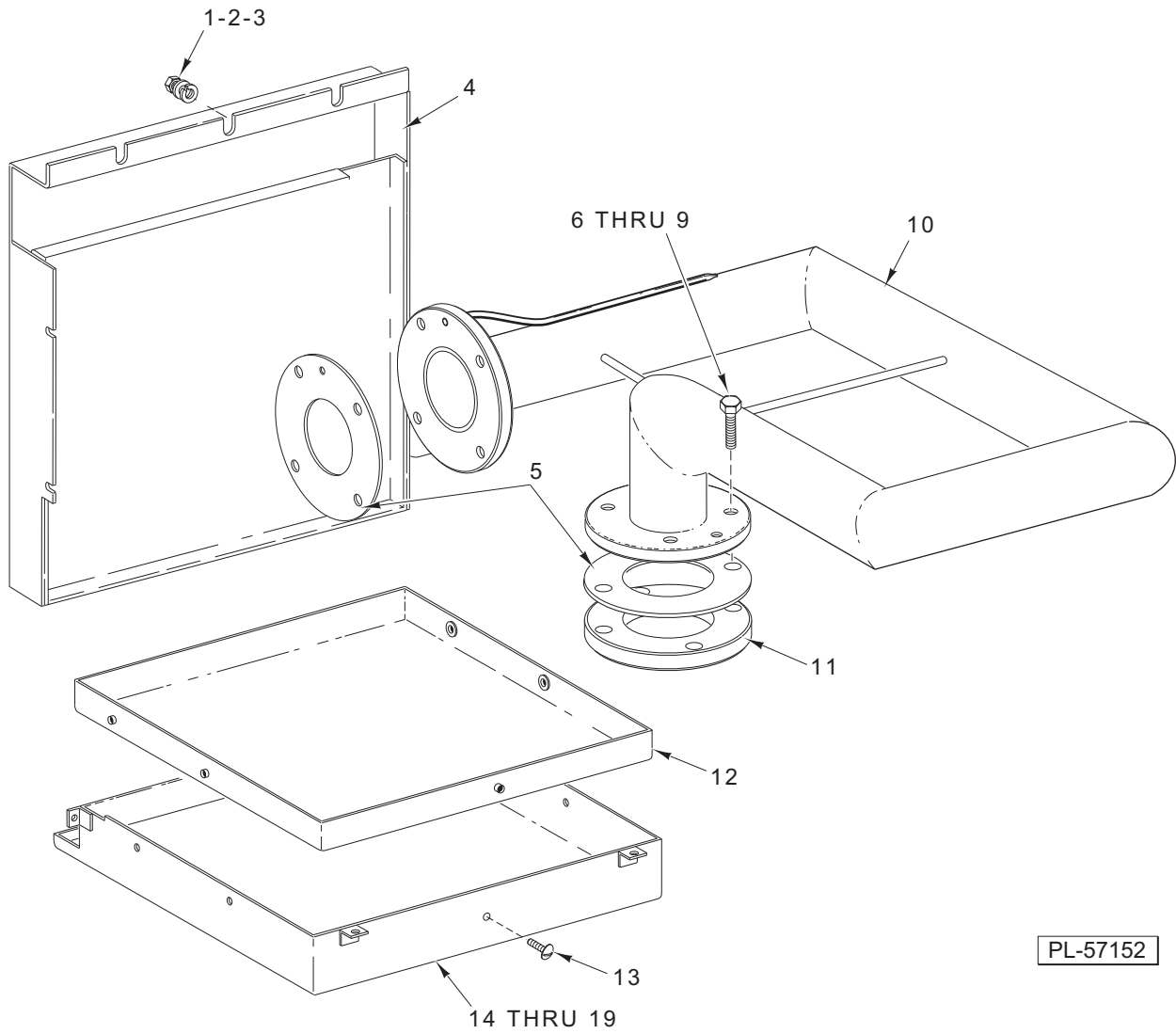

**GAS HEAT IMMERSION TUBE,
SHROUD, AND FLUE**

**GAS HEAT IMMERSION TUBE,
SHROUD, AND FLUE**

ILLUS. PL-57152	PART NO.	NAME OF PART	AMT.
1	WS-003-49	Washer.....	7
2	WL-006-17	Lockwasher 1/4 Helical (SST).....	7
3	NS-015-01	Nut 1/4-20 Hex (SST).....	7
4	00-812470	Flue – Weldment.....	1
5	00-436100	Gasket – Immersion Tube.....	2
6	SC-121-43	Cap Screw 7/16-14 x 1 3/4 Hex Hd.	4
7	WS-021-07	Washer.....	8
8	WL-019-77	Lockwasher 7/16 Medium	4
9	NS-047-97	Nut 7/16-14 Hex	4
10	00-473123	Tube – Immersion	1
11	00-435952	Flange – Immersion Tube	1
12	00-812467-00001	Liner – Shroud	1
13	SC-066-06	Mach. Screw 10-24 x 1/2 Phil. Truss Hd. (SST).....	5
14	00-812466-00001	Shroud – Weldment	1
15	00-812476	Insulation – Shroud.....	1
16	SC-041-10	Cap Screw 5/16-18 x 5/8 Hex Hd.	4
17	WS-017-08	Washer.....	4
18	WL-006-23	Lockwasher 5/16 Helical	4
19	NS-015-11	Nut 5/16-18 Hex (SST).....	4

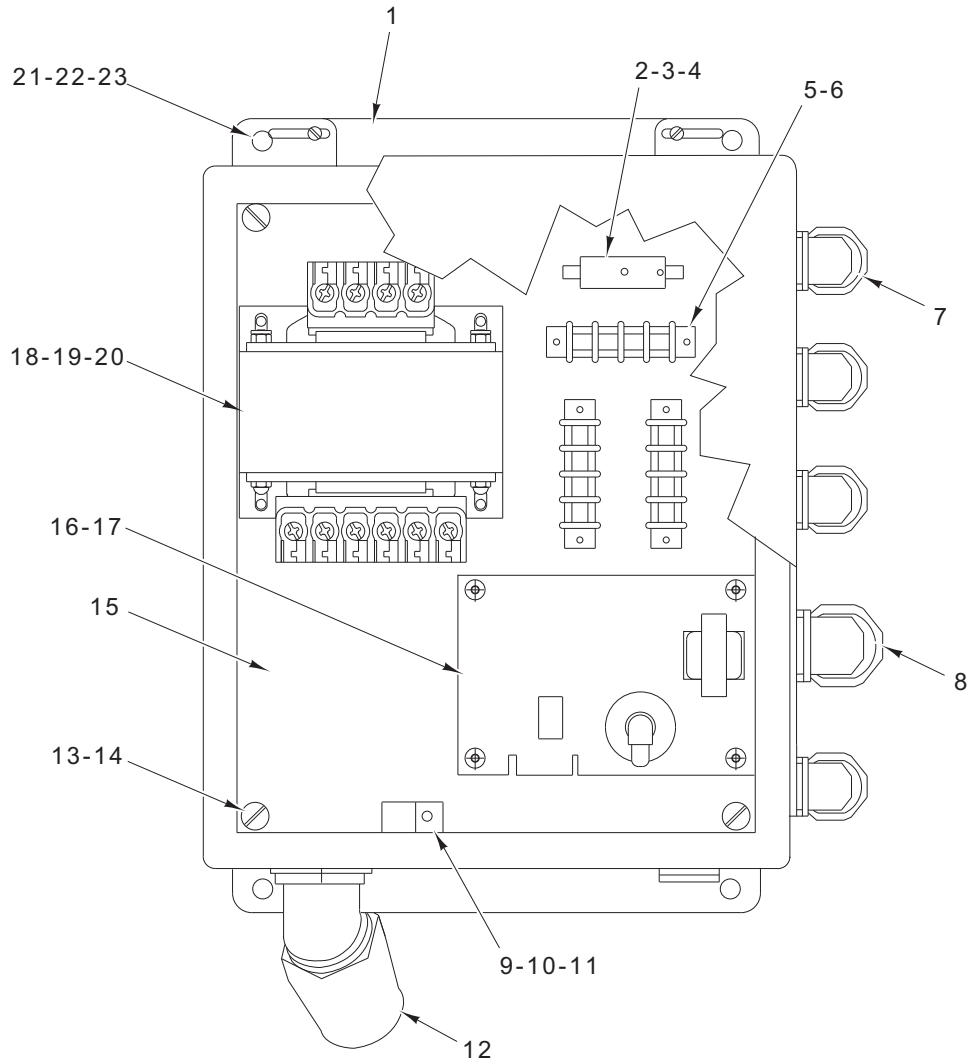

PL-58358

**CONTROL BOX
(GAS HEAT)**

**CONTROL BOX
(GAS HEAT)**

ILLUS.	PART NO.	NAME OF PART	AMT.
PL-58358			
1	00-812480	Box – Control	1
2	00-294436-00003	Block – Fuse	1
3	FE-021-19	Fuse (250 V., 3.2 Amp.)	1
4	SD-008-17	Self-Tapping Screw 6-20 x 3/8 Phil. Bndg. Hd., Type B	1
5	00-294325-014-1	Terminal Block	3
6	SD-009-17	Self Tapping Screw 8-32 x 5/8 Phil. Pan Hd., Type F	6
7	FE-024-65	Connector 90 Deg. (Nonmetallic) (Sealtite) (1/2 Male).....	2
8	FE-024-66	Connector 90 Deg. (Nonmetallic) (Sealtite) (3/4 Male).....	1
9	00-294677-00003	Clamp – Wire (3/4 I.D.).....	1
10	SD-008-25	Self-Tapping Screw 10-16 x 1/2 Phil. Pan Hd., Type B	1
11	WL-007-12	Lockwasher #10 External Shakeproof	1
12	FE-024-63	Connector 45 Deg. (Nonmetallic) (Sealtite) (1 In. Male).....	1
13	SC-071-11	Mach. Screw 10-24 x 3/8 Phil. Truss Hd.	4
14	WL-007-12	Lockwasher #10 External Shakeproof	4
15	00-812478	Plate – Base	1
16	00-918223	Ignitor Board 24 VAC	1
17	SD-009-40	Self-Tapping Screw 6-32 x 3/4 Phil. Pan Hd., Type F.....	4
18	00-294500-046-2	Transformer (300 VA) Pilot Control.....	1
19	WL-014-07	Lockwasher #10 External Shakeproof (SST).....	4
20	SD-019-23	Self-Tapping Screw 10-16 x 3/8 Phil. Pan Hd., Type B	4
21	SC-041-05	Cap Screw 1/4-20 x 5/8 Hex Hd.....	4
22	WL-006-17	Lockwasher 1/4 Helical (SST)	4
23	NS-015-01	Nut 1/4-20 Hex (SST).....	4
	00-812473-00001	Bracket – Gas Control Box	1

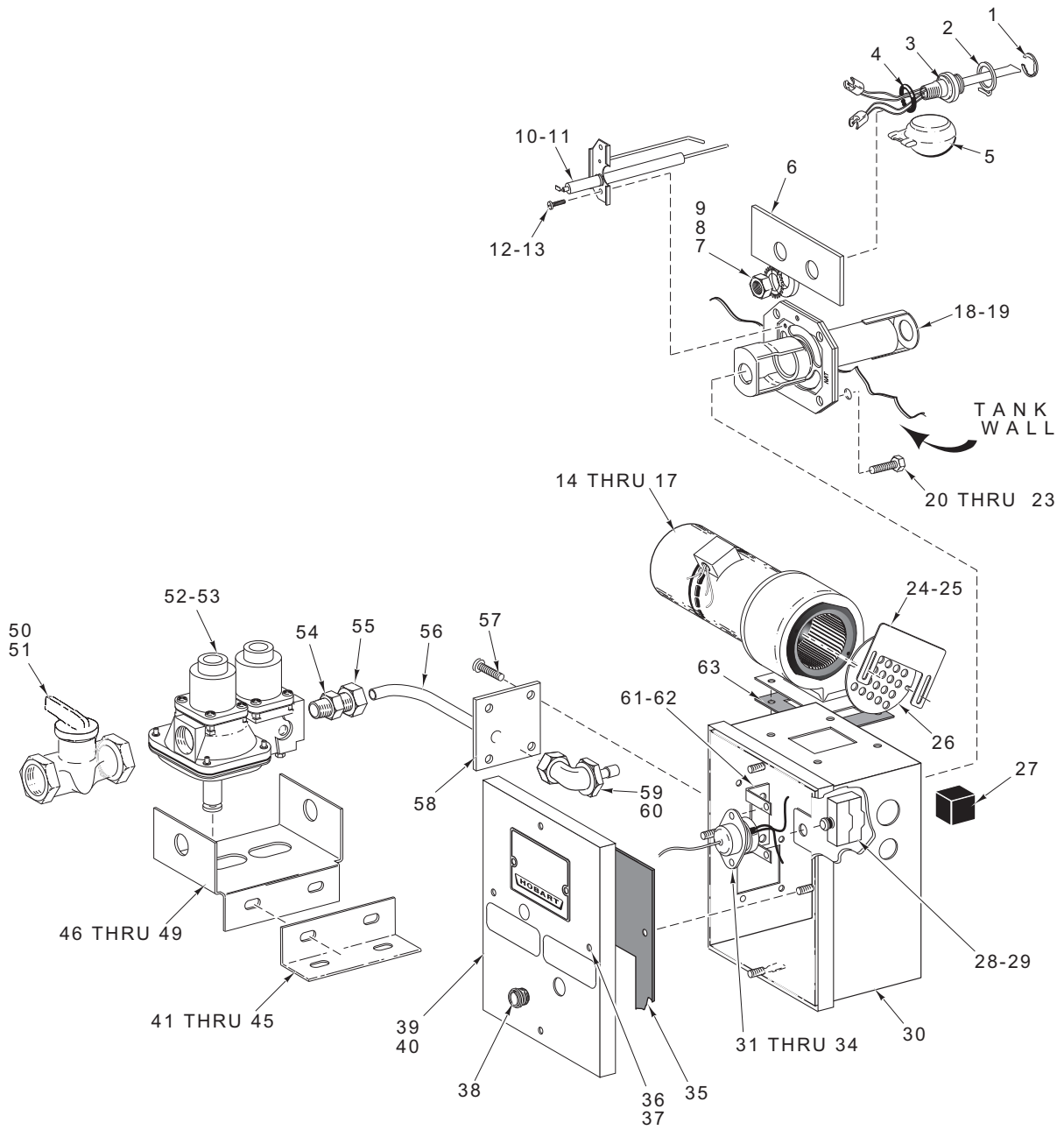

PL-52118

GAS HEAT COMPONENTS

GAS HEAT COMPONENTS

ILLUS.	PART NO.	NAME OF PART	AMT.
	PL-52118		
1	RR-010-13	Retaining Ring	1
2	00-112467	Retainer – Float	1
3	00-271621	Probe & Switch Assy. (4 Wire) (Temperature & Water Level)	1
4	00-067500-00072	O-Ring	1
5	00-122674	Float Assy.....	1
6	00-435960-00001	Plate – Spacer Float/Probe.....	1
7	NS-018-28	Jam Nut 1/2-20 Hex.....	1
8	WL-014-03	Lockwasher #6 External Shakeproof.....	1
9	WS-010-40	Washer – Thrust	1
10	00-436792	Electrode – Spark/Sense (NAT).....	1
11	00-436067	Electrode – Spark/Sense (PRO).....	1
12	SC-120-35	Mach. Screw 8-32 x 3/8 Phil. Pan Hd. (SST)	2
13	WL-014-05	Lockwasher #8 External Shakeproof.....	2
14	00-328476-00001	Blower – Motor & Switch.....	1
15	SC-041-05	Cap Screw 1/4-20 x 5/8 Hex Hd.....	4
16	WL-014-10	Lockwasher 1/4 External Shakeproof.....	1
17	NS-031-21	Stop Nut – Special 1/4-20 Hex	4
18	00-328649	Burner – Weldment (NAT-60 Hz.)	1
19	00-436761	Burner – Weldment (PRO-60 Hz.).....	1
20	SC-121-43	Cap Screw 7/16-14 x 1 3/4 Hex Hd.	4
21	WS-021-07	Washer.....	8
22	WL-019-77	Lockwasher 7/16 Medium	4
23	NS-047-97	Nut 7/16-14 Hex	4
24	00-328428	Plate – Adjusting	1
25	SD-012-20	Self-Tapping Screw 8-32 x 1/2 Phil. Truss Hd., Type T	2
26	00-328427	Plate – Restrictor	1
27	00-328450	Plug – Rubber (Conduit).....	2
28	00-087711-153-1	Switch – Limit.....	1
29	00-328508	Insulator – Switch	1
30	00-328465	Box – Heat (LH).....	1
31	00-271123	Protector – High-Limit	1
32	SC-127-26	Mach. Screw 6-32 x 3/8 Phil. Rd. Hd. (SST)	2
33	NS-031-50	Stop Nut 6-32 Hex (SST).....	2
34	00-293946	Sleeve – Lead.....	1
35	00-328429	Gasket – Heat Box Lid.....	1
36	WS-019-06	Washer.....	4
37	NS-031-16	Stop Nut 10-24 Hex (Elastic) (SST).....	4
38	00-435024	Eye – Box (Gas Heat).....	1
39	00-812491	Lid Assy. – Box (Gas Heat) (NAT).....	1
40	00-812491-00002	Lid Assy. – Box (Gas Heat) (PRO).....	1
41	00-812472	Bracket – Gas Valve Mounting.....	1
42	SC-041-50	Cap Screw 1/4-20 x 1/2 Hex Hd.....	2
43	WS-017-06	Washer.....	2
44	WL-006-17	Lockwasher 1/4 Helical (SST).....	2
45	NS-015-01	Nut 1/4-20 Hex (SST).....	2
46	00-328212	Bracket – Valve	2
47	SC-041-10	Cap Screw 5/16-18 x 5/8 Hex Hd.	2
48	WL-006-23	Lockwasher 5/16 Medium (SST).....	2
49	NS-015-11	Nut 5/16-18 Hex	2
50	00-291988-00003	Valve – Gas Cock	1
51	FP-035-94	Pipe 1/2 x 1 1/2 Lg. TBE.....	1
52	00-328426-00001	Valve – Regulator (NAT)	1
53	00-328426-00002	Valve – Regulator (PRO)	1
54	FP-026-14	Bushing – 1/2 to 3/8	1
55	00-435702	Connector – Male 7/16.....	1
56	00-328425-00002	Tube – Gas	1
57	SC-066-05	Mach. Screw 10-24 x 3/8 Phil. Truss Hd.	4
58	00-328440	Plate – Gas Line	1
59	00-435701-00002	Angle Fitting #43 (LP).....	1
60	00-435701-00003	Angle Fitting 7/16 (NAT).....	1
61	00-271122	Bracket – Thermostat.....	1
62	SC-066-05	Mach. Screw 10-24 x 3/8 Phil. Truss Hd.	2
63	00-328473	Gasket – Blower	1
	00-294357-00001	Housing – Connector (Nat).....	1
	00-294357-00002	Housing – Connector (Black).....	1

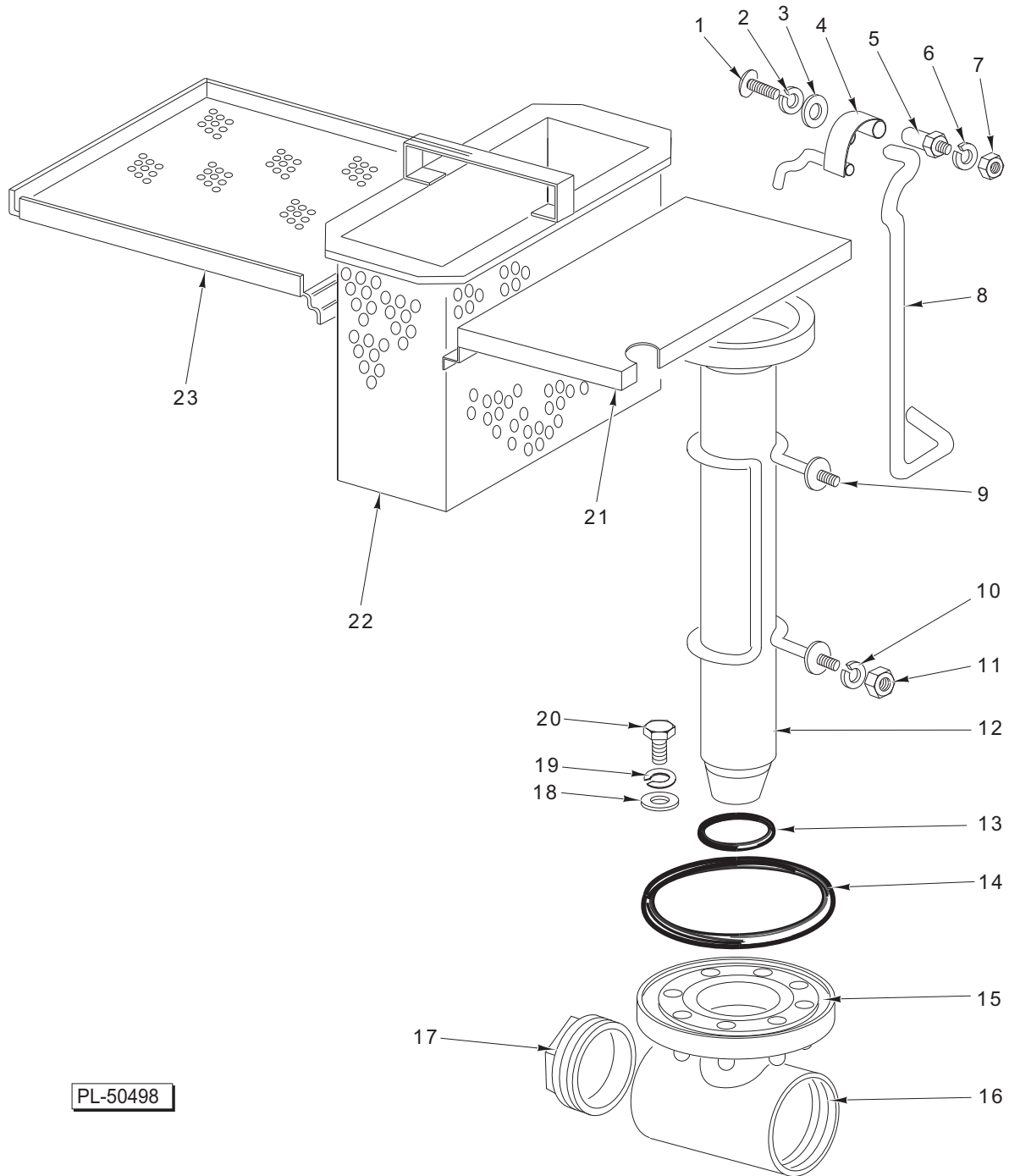

PL-50498

STRAINERS AND DRAIN

STRAINERS AND DRAIN

ILLUS.	PART NO.	NAME OF PART	AMT.
	PL-50498		
1	SC-114-15	Mach. Screw 10-24 x 3/8 Phil. Rd. Hd. (SST).....	1
2	WL-006-07	Lockwasher #10 Medium.....	1
3	WS-019-06	Washer.....	1
4	00-163320	Drain Lever Assy.....	1
5	00-119116	Axle – Drain Lever.....	1
6	WL-006-17	Lockwasher 1/4 Helical (SST).....	1
7	NS-015-01	Nut 1/4-20 Hex (SST).....	1
8	00-119119	Rod – Overflow Lift.....	1
9	00-277025	Guide.....	1
10	WL-006-17	Lockwasher 1/4 Helical (SST).....	2
11	NS-018-01	Jam Nut 1/4-20 Hex.....	2
12	00-119099-00002	Tube – Overflow.....	1
13	00-067500-00120	O-Ring.....	1
14	00-067500-00082	O-Ring.....	1
15	00-119239	Sleeve.....	1
16	00-118976	Body – Drain Valve.....	1
17	FP-028-32	Pipe Plug 2 In. Sq. Hd.	1
18	WS-017-08	Washer.....	8
19	WL-006-23	Lockwasher 5/16 Medium (SST).....	8
20	SC-041-11	Cap Screw 5/16-18 x 3/4 Hex Hd. (SST).....	8
21	00-163275	Overflow Cover.....	1
22	00-163283	Strainer Bucket.....	1
23	00-811842	Strainer Pan.....	1

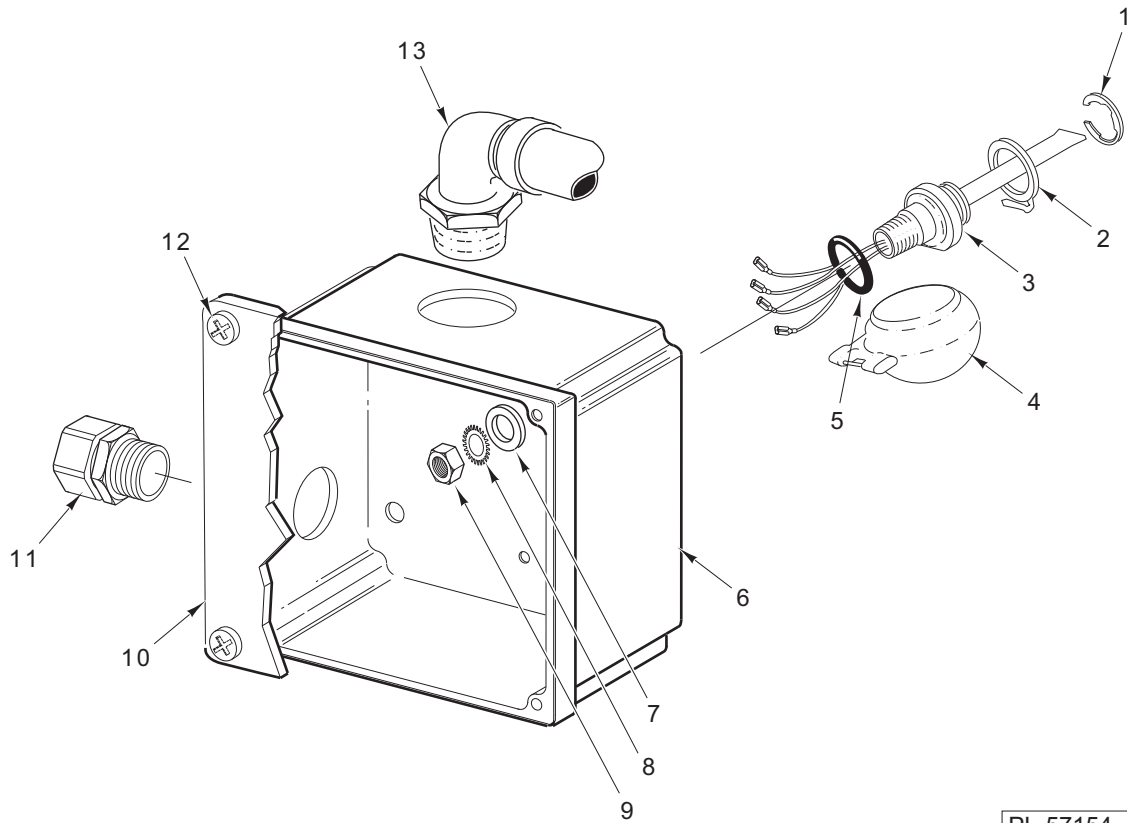

PL-57154

**LOW WATER PROTECTION
(STEAM HEAT/WASH TANK)**

ILLUS.	PART NO.	NAME OF PART	AMT.
PL-57154			
1	RR-010-13	Retaining Ring	1
2	00-112467	Retainer – Float	1
3	00-271621	Probe & Switch Assy. (4 Wire) (Temperature & Water Level)	1
4	00-122674	Float Assy.....	1
5	00-067500-00072	O-Ring	1
6	00-271112-00001	Box – Steam Heat.....	1
7	WS-010-40	Washer – Thrust	1
8	WL-014-31	Lockwasher 1/2 External Shakeproof (SST)	1
9	NS-018-28	Jam Nut 1/2-20 Hex.....	1
10	00-288465	Lid & Gasket Assy.....	1
11	FE-024-57	Connector – Straight (Nonmetallic) (Seallite)	1
12	SD-012-20	Self-Tapping Screw 8-32 x 1/2 Phil. Truss Hd., Type T	4
13	FE-024-65	Connector 90 Deg. (Nonmetallic) (Seallite) (1/2 Male).....	1
	00-294357-00001	Housing – Connector (NAT).....	1
	00-294357-00002	Housing – Connector (Black).....	1

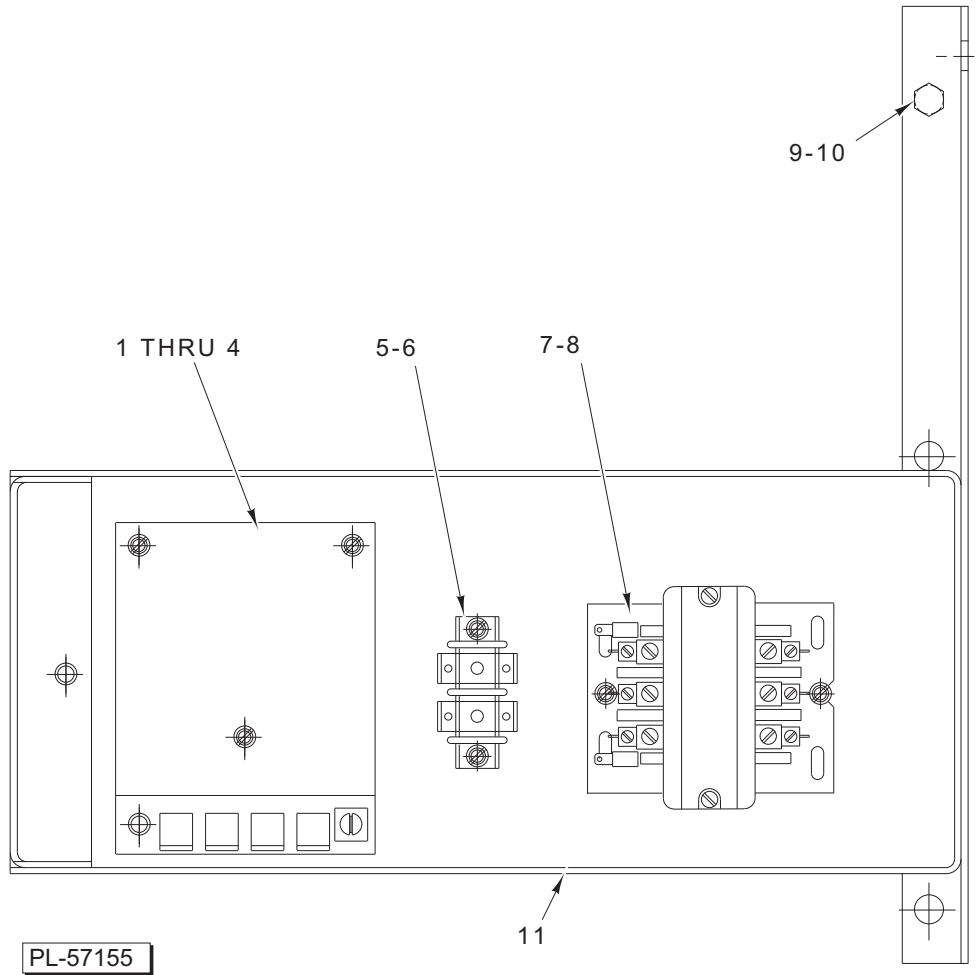

BOOSTER CONTROL BOX

ILLUS.	PART NO.	NAME OF PART	AMT.
PL-57155			
1	00-475811	Board – Temperature Control.....	1
2	SD-038-02	Self-Tapping Screw 6-20 x 5/8 Phil. Pan Hd., Type B	3
3	WS-028-12	Washer.....	3
4	00-476653	Spacer – Circuit Board.....	4
5	00-117256	Block – Terminal.....	1
6	SC-125-42	Mach. Screw 8-32 x 1/2 Phil. Rd. Hd.....	2
7	00-087713-041-2	Contactors (3-Pole) (40 Amp.).....	1
8	SC-125-42	Mach. Screw 8-32 x 1/2 Phil. Rd. Hd.....	2
9	SC-041-05	Cap Screw 1/4-20 x 5/8 Hex Hd.....	4
10	NS-031-19	Stop Nut 1/4-20 (Elastic) (SST).....	4
11	00-812354	Booster Control Box.....	1
	00-812360	Cover – Booster Control Box.....	1
	SC-066-06	Mach. Screw 10-24 x 1/2 Phil. Truss Hd. (SST) (Fastens Cover to Box).....	2
	FE-023-53	Bushing – Electric Snap.....	1

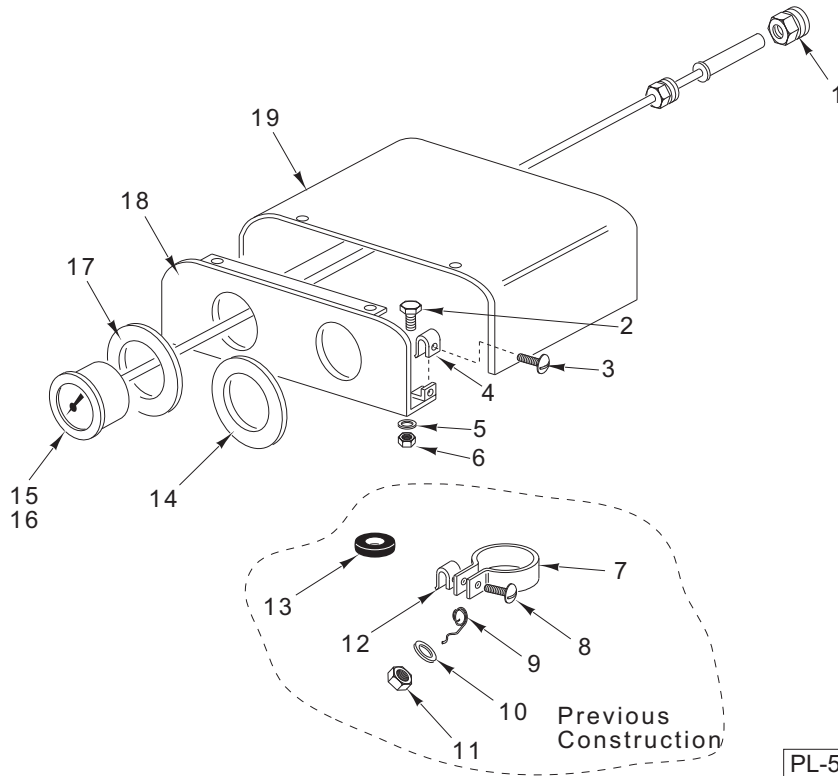

**THERMOMETER UNIT
(WITHOUT BOOSTER)**

ILLUS.	PART NO.	NAME OF PART	AMT.
PL-57156			
1	00-107218	Coupling – Thermometer Bulb.....	2
2	SC-041-10	Cap Screw ⁵ / ₁₆ -18 x ⁵ / ₈ Hex Hd.	2
3	SC-066-06	Mach. Screw 10-24 x ¹ / ₂ Phil. Truss Hd. (SST).....	4
4	00-074348	Speed Nut 10-24.....	4
5	WL-006-22	Lockwasher ⁵ / ₁₆ Light	2
6	NS-015-11	Nut ⁵ / ₁₆ -18 Hex	2
*7	00-074098	Clamp – Thermometer	3
*8	SC-053-03	Mach. Screw 10-24 x ³ / ₄ Slotted Truss Hd.	3
*9	00-276451	Retainer – Wire.....	1
*10	WS-022-04	Washer.....	1
*11	NS-015-01	Nut ¹ / ₄ -20 Hex (SST).....	1
*12	00-074348	Speed Nut 10-24.....	3
*13	00-065028	Grommet.....	1
14	00-286684	Ring – Wash Identification	1
15	00-328696-00002	Thermometer (3 Ft.) (Final Rinse).....	1
16	00-437041-00004	Thermometer (11 Ft.) (Wash)	1
17	00-286687	Ring – Final Rinse Identification	1
18	00-812401	Thermometer Panel Assy.....	1
19	00-292419	Housing – Thermometer (5 In. Lg.).....	1

*Previous Construction

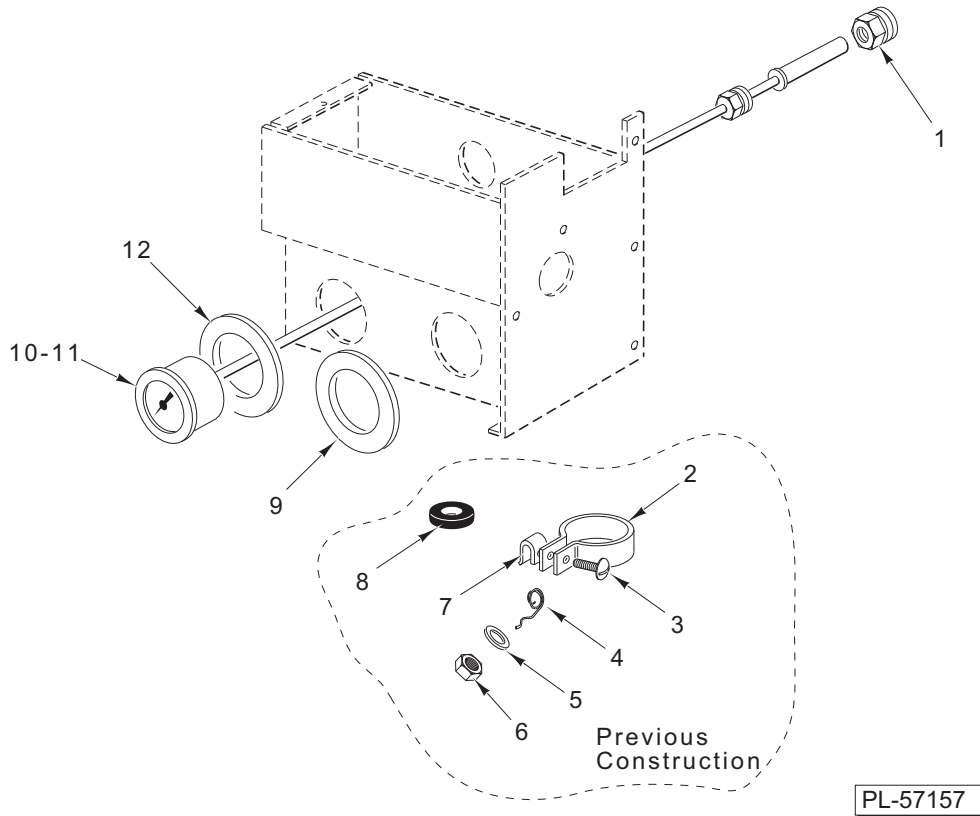

**THERMOMETER UNIT
(WITH BOOSTER)**

ILLUS. PL-57157	PART NO.	NAME OF PART	AMT.
1	00-107218	Coupling – Thermometer Bulb	1
*2	00-074098	Clamp – Thermometer	3
*3	SC-053-03	Mach. Screw 10-24 x 3/4 Slotted Truss Hd.	3
*4	00-276451	Retainer – Wire	1
*5	WS-022-04	Washer	1
*6	NS-015-01	Nut 1/4-20 Hex (SST)	1
*7	00-074348	Speed Nut 10-24	3
*8	00-065028	Grommet	1
9	00-286684	Ring – Wash Identification	1
10	00-328696-00002	Thermometer (3 Ft.) (Final Rinse)	1
11	00-437041-00004	Thermometer (11 Ft.) (Wash)	1
12	00-286687	Ring – Final Rinse Identification	1

*Previous Construction

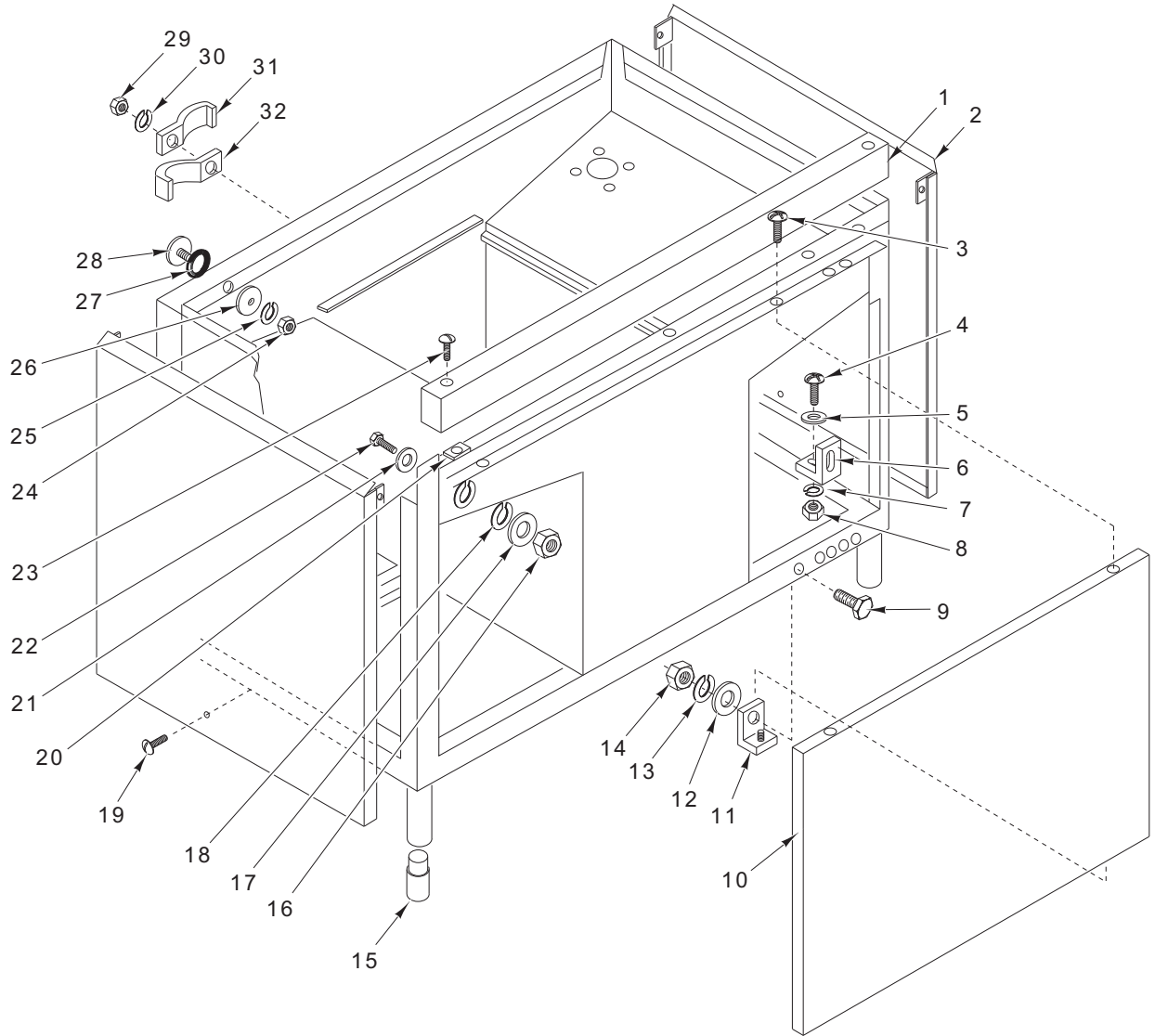

PL-51403

FRAMES AND PANELS

FRAMES AND PANELS

ILLUS.	PART NO.	NAME OF PART	AMT.
PL-51403			
1	00-163217	Trim – Panel.....	1
2	00-163235	Side Panel Assy.	2
3	SD-017-29	Self-Tapping Screw 6-20 x 3/8 Phil. Truss Hd., Type AB.....	2
4	SC-041-01	Cap Screw 1/4-20 x 3/4 Hex Hd.....	1
5	WS-017-06	Washer.....	6
6	00-163458	Bracket – Control Box Mounting	3
7	WL-006-17	Lockwasher 1/4 Helical (SST)	6
8	NS-015-01	Nut 1/4-20 Hex (SST).....	6
9	SC-041-05	Cap Screw 1/4-20 x 5/8 Hex Hd.....	2
10	00-163230	Panel – Front	1
11	00-163290	Front Panel Support Bracket Assy.	2
12	WS-017-06	Washer.....	2
13	WL-006-17	Lockwasher 1/4 Helical (SST)	2
14	NS-015-01	Nut 1/4-20 Hex (SST).....	2
15	00-288946-00002	Foot – Adjustable Hex (SST)	4
16	NS-015-11	Nut 5/16-18 Hex	4
17	WS-017-21	Washer.....	4
18	WL-006-22	Lockwasher 5/16 Light	8
19	SC-066-06	Mach. Screw 10-24 x 1/2 Phil. Truss Hd. (SST).....	2
20	00-075895	Speed Nut 10-24.....	5
21	WS-017-21	Washer.....	4
22	SC-041-11	Cap Screw 5/16-18 x 3/4 Hex Hd. (SST).....	4
23	SC-066-06	Mach. Screw 10-24 x 1/2 Phil. Truss Hd. (SST).....	3
24	NS-015-01	Nut 1/4-20 Hex (SST).....	1
25	WL-006-17	Lockwasher 1/4 Helical (SST)	1
26	00-119254	Retainer – Cap & Stud.....	1
27	00-067500-00031	O-Ring	1
28	00-119244	Cap & Stud Assy.	1
29	NS-015-01	Nut 1/4-20 Hex (SST).....	1
30	WL-006-17	Lockwasher 1/4 Helical (SST)	1
31	FE-006-46	Clamp 3/4	1
32	FE-025-10	Clamp 1 1/4 (Use With Booster).....	1

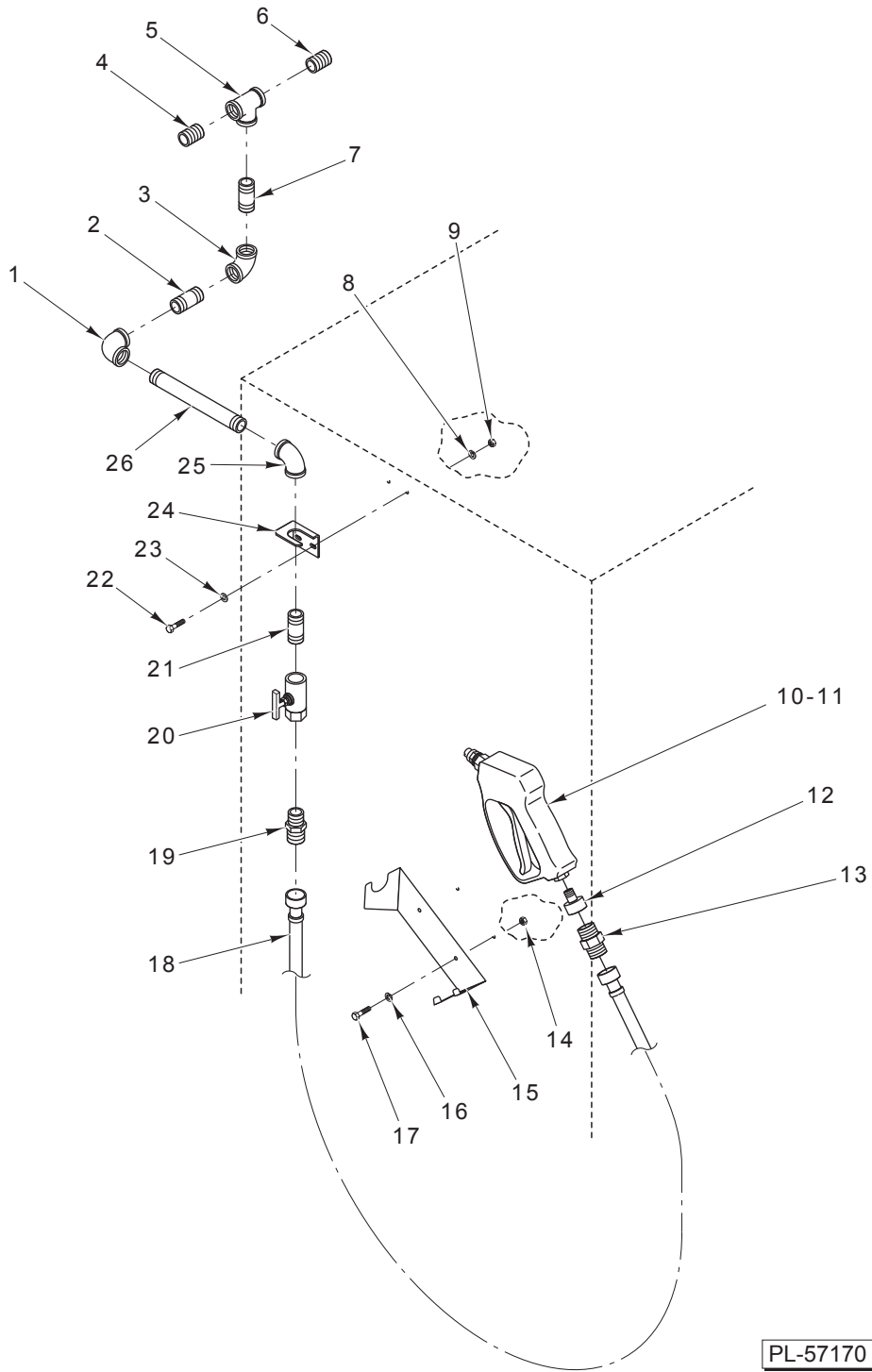

SPRAY HOSE

SPRAY HOSE

ILLUS. PL-57170	PART NO.	NAME OF PART	AMT.
1	FP-015-23	Elbow ³ / ₄ x 90 Deg	1
2	FP-041-60	Pipe ³ / ₄ x 2 ⁵ / ₈ TBE	1
3	FP-015-23	Elbow ³ / ₄ x 90 Deg	1
4	FP-041-50	Pipe ³ / ₄ x 1 ³ / ₈ TBE	1
5	FP-019-28	Tee – Pipe ³ / ₄ x ³ / ₄ x ³ / ₄	1
6	FP-041-50	Pipe ³ / ₄ x 1 ³ / ₈ TBE	1
7	FP-041-60	Pipe ³ / ₄ x 2 ⁵ / ₈ TBE	1
8	WL-006-17	Lockwasher ¹ / ₄ Helical (SST)	2
9	NS-015-01	Nut ¹ / ₄ -20 Hex	2
10	00-812608-00002	Nozzle	1
11	00-812608-00003	Gun – Spray	1
12	FP-088-17	Fitting – Hose	1
13	FP-088-18	Fitting – Hose	1
14	NS-031-15	Stop Nut 10-24 Hex	2
15	00-748293	Bracket – Sprayer	1
16	WS-019-06	Washer	2
17	SC-066-06	Mach. Screw 10-24 x ¹ / ₂ Phil. Truss Hd.	2
18	00-293625-00002	Hose – Fill (96 In.)	1
19	FP-087-32	Fitting – Hose	1
20	00-223220-00003	Valve – Ball (³ / ₄)	1
21	FP-041-60	Pipe ³ / ₄ x 2 ⁵ / ₈ TBE	1
22	SC-041-05	Cap Screw ¹ / ₄ -20 x ⁵ / ₈ Hex Hd.	2
23	WS-017-06	Washer	2
24	00-748294	Bracket – Piping Support	1
25	FP-015-23	Elbow ³ / ₄ x 90 Deg	1
26	FP-042-15	Pipe ³ / ₄ x 8 ¹ / ₂ TBE	1

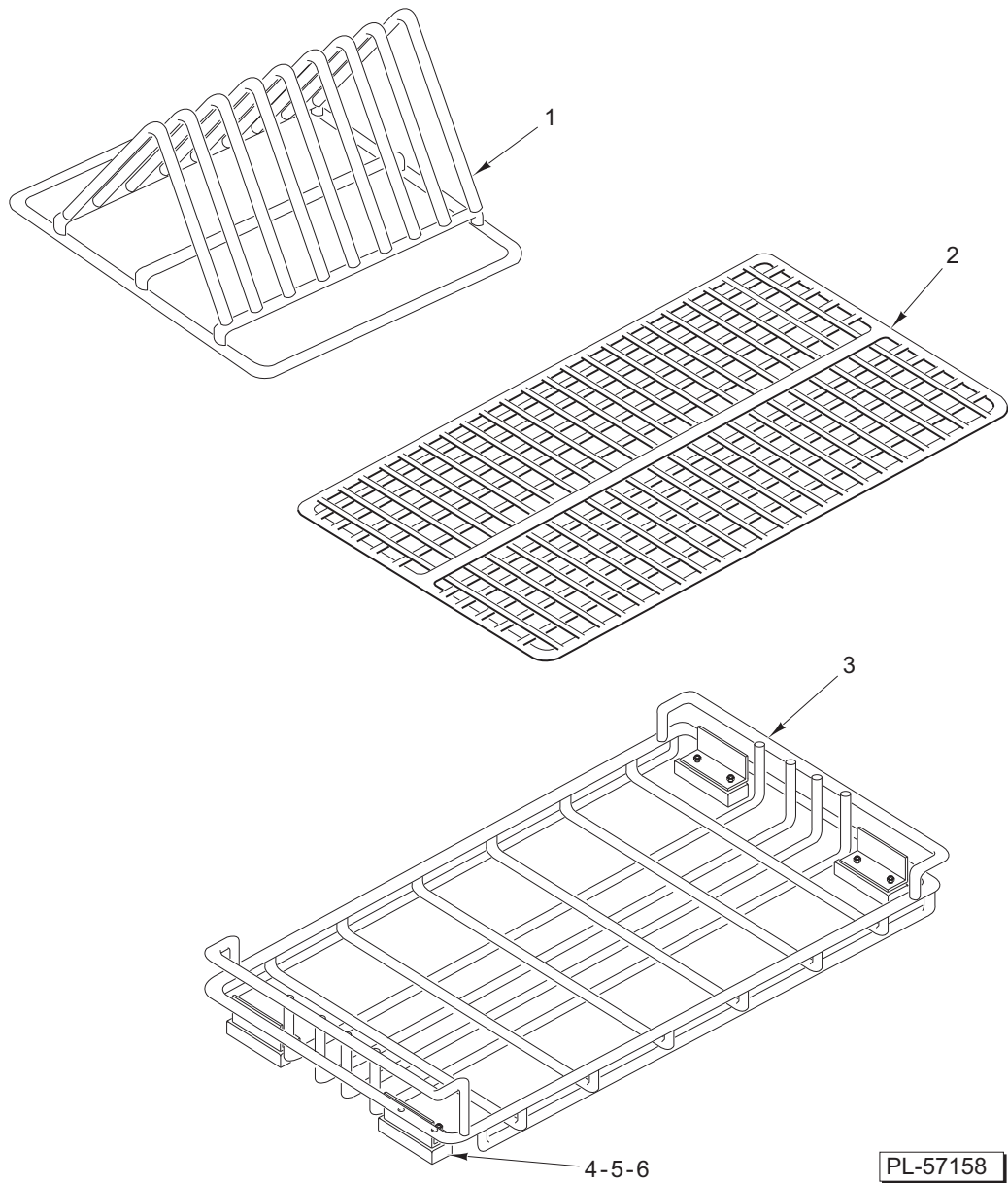

RACKS

ILLUS.	PART NO.	NAME OF PART	AMT.
PL-57158			
1	00-172829	Insert – Tray.....	2
2	00-172830-00001	Tray – Bottom.....	1
3	00-812814	Tray (Incls. Items 4, 5, & 6).....	1
4	00-163997	Slide.....	4
5	SC-022-40	Mach. Screw 1/4-20 x 3/4 Phil. Flat Hd.....	8
6	NS-031-21	Stop Nut 1/4-20 Hex.....	8